1698 1939

The Colonial Echo

Digitized by the Internet Archive
in 2010 with funding from
LYRASIS members and Sloan Foundation

http://www.archive.org/details/colonialecho193941coll

The Colonial Echo

NINETEEN · THIRTY-NINE

FRANK DAMROSCH, III, Editor · THOS. C. HELFRICH, Manager

Scattoon Ninety Three · Nineteen Thirty Nine

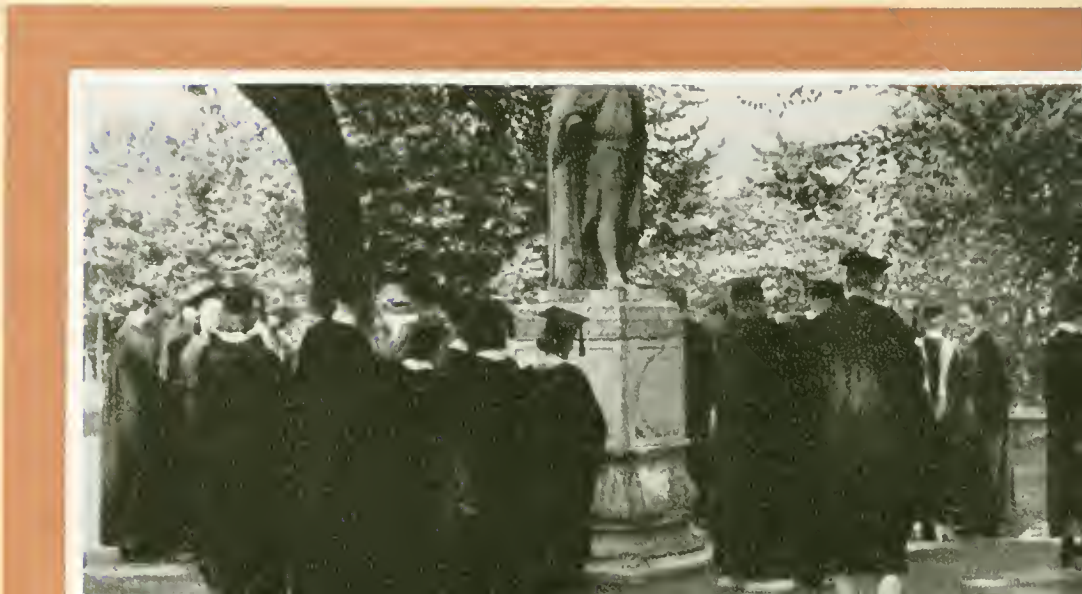

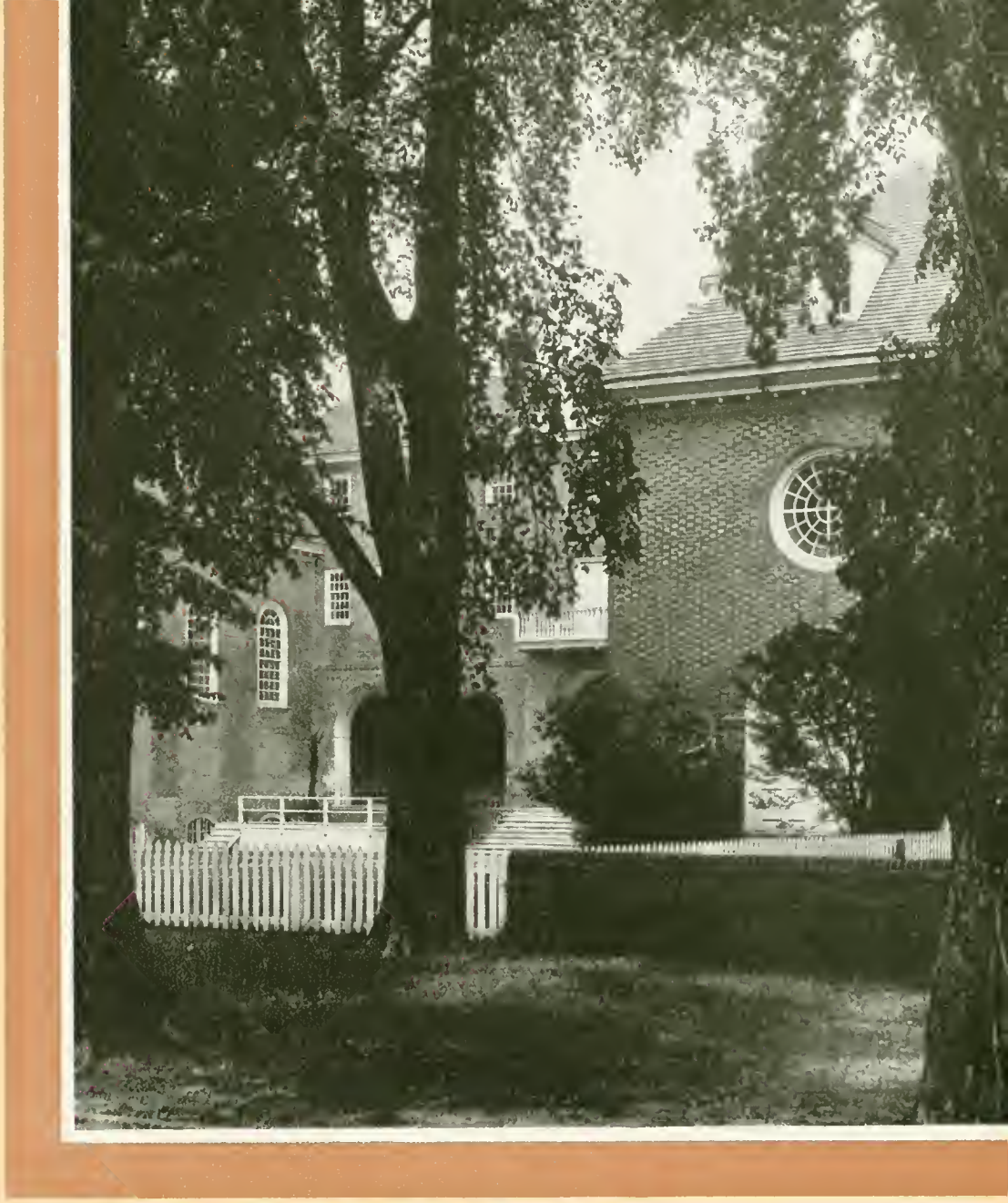

The Colonial Echo

ANNUAL PUBLICATION OF THE COLLEGE OF WILLIAM AND MARY

WILLIAMSBURG, VIRGINIA

178854

The

JAMES WILKINSON MILLER

DEAN OF THE FACULTY OF THE COLLEGE OF WILLIAM AND MARY, WE DEDICATE THIS 1939 COLONIAL ECHO AS A SINCERE EXPRESSION OF THE ESTEEM IN WHICH HE IS HELD BY THE STUDENT BODY FOR HIS FRESH VIGOR IN THE CLASSROOM, FOR HIS DISARMINGLY GENUINE NATURE, AND FOR HIS YOUTHFUL SINCERITY. DURING HIS BRIEF STAY ON CAMPUS, HE HAS WON A WARM PLACE IN THE HEARTS OF ALL WHO KNOW HIM.

Dedication

CONTENTS

BOOK ONE • • • COLLEGE
BOOK TWO • • • CLASSES
BOOK THREE • • ATHLETICS
BOOK FOUR • FRATERNITIES
BOOK FIVE • ORGANIZATIONS
BOOK SIX • • • FEATURES

The

Prologue . .

WHEN ENOUGH TIME HAS PASSED TO DIM THE MEMORY OF THE YEARS AT WILLIAM AND MARY, IT IS HOPED THAT THIS COLONIAL ECHO WILL SERVE TO RECALL EVERY PRECIOUS MOMENT TO YOU. IN PREPARING THIS VOLUME, THE MATERIAL WAS SELECTED THAT WOULD MOST VIVIDLY PORTRAY THE EVENTS WHICH WE FEEL WERE REPRESENTATIVE OF THIS YEAR. AND INSTEAD OF MEMORIES GROWING DIMMER, MAY THIS BOOK KEEP THEM CONSTANTLY FRESH BEFORE YOU. IT IS WITH THIS PURPOSE IN VIEW THAT THE 1939 COLONIAL ECHO HAS BEEN PUBLISHED.

The College of William and Mary, chartered in 1693, is the second oldest college in this country. Founded with the purpose of bringing a higher education to a struggling young country, it now carries on its tradition in a mature nation by turning out men and women who will be good citizens and leaders.

The College

In Memoriam

•

Peter Paul Peebles

and

Greta Grason

The vine covered buildings, the shaded brick walks, and many vistas of impressing beauty, are but the outward symbols of the true life and spirit of the college which flow in a deeper and hidden vein.

NO TRUCKS
ALLOWED
Through This Entrance

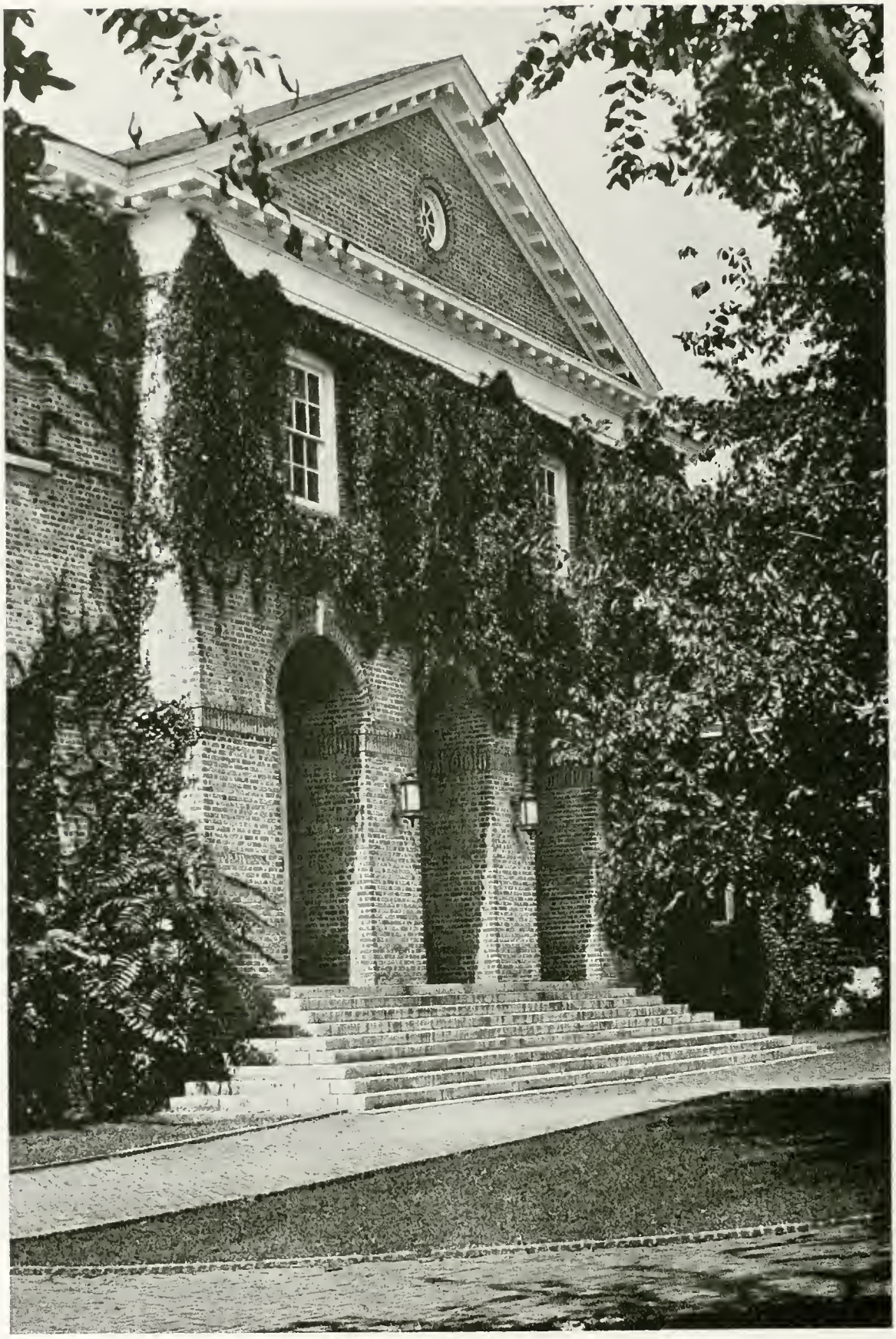

JOHN
STEWART
BRYAN

PRESIDENT

WHEN a class graduates, a new door is opened through which there is no returning. Like any other violent change, this severing of accustomed bonds has in it both a sense of loss and the exciting stimulus of novelty. No matter how happy and peaceful college life may be, we all know—faculty and students—that no one can remain an undergraduate forever and keep on growing. Equally deep is the certainty that he who would have the fullness of life must have the fullness of opportunity to fall as well as the chance to rise. Here at William and Mary the class of 1939 has had a foretaste of honors and successes, of trials and disappointments. The world outside can only intensify these experiences; it cannot essentially change them. But William and Mary, in its influence and training, can and does give to its students the will to go forward, the courage to endure, the power to rise, and the resilience to recover. There is no substitute for the will to win, and no energy can replace indomitable spirit. That is what Edmund Burke meant when he cried, as the class of 1939 must cry in its day and generation:

"Let us pass on! In God's name.
Let us pass on!"

JOHN STEWART BRYAN

BOARD OF VISITORS

James Hardy Dillard . . . . . *Rector*
George Walter Mapp . . . . . *Vice-Rector*

To March 7, 1940

Alvan Herbert Foreman . . . . . Norfolk, Virginia
Lulu D. Metz . . . . . Manassas, Virginia
A. Obici . . . . . Suffolk, Virginia
Gabriella Page . . . . . Richmond, Virginia
John Archer Wilson . . . . . Roanoke, Virginia

To March 7, 1942

James Hardy Dillard . . . . . Charlottesville, Virginia
J. Gordon Bohannan . . . . . Petersburg, Virginia
George Walter Mapp . . . . . Accomac, Virginia
Homer Lenoir Ferguson . . . . . Newport News, Virginia
Channing Moore Hall . . . . . Williamsburg, Virginia

The State Superintendent of Public Instruction

Ex-Officio

Sidney B. Hall . . . . . Richmond, Virginia

Secretary to the Board of Visitors

Charles J. Duke . . . . . Williamsburg, Virginia

OFFICERS OF ADMINISTRATION

JOHN STEWART BRYAN
M.A., LL.B., LITT.D., LL.D.
President of the College

JAMES W. MILLER, Ph.D.
Dean of the Faculty

CHARLES J. DUKE, JR., B.S.
Bursar and Assistant to President

THEODORE S. COX, A.B., LL.B.
Dean of the Department of Jurisprudence

ALBION GUILFORD TAYLOR, Ph.D.
Assistant Dean of the Marshall-Wythe School of Government and Citizenship and Head of the Department of Economics

K. J. HOKE, Ph.D.
Dean of the Summer Session and Head of the Department of Education

GRACE WARREN LANDRUM, Ph.D.
Dean of Women

J. WILFRED LAMBERT, A.B.
Dean of Men

E. G. SWEM, A.M., Litt.D.
Librarian

MARGUERITE WYNNE-ROBERTS, B.S.
Assistant Dean of Women

JOHN E. HOCUTT, B.S., M.Sc.
Assistant Dean of Men

KATHLEEN ALSOP, A.B.
Registrar

VERNON L. NUNN, B.S.
Auditor

JAMES W. MILLER
Dean of the Faculty

OFFICERS OF INSTRUCTION

JOHN STEWART BRYAN . . . . . B.A. M.A., LL.B., Litt.D., LL.D
President

DANIEL JAMES BLOCKER . . . . . B.A., M.A., B.D., D.D.
Professor of Sociology

THEODORE SULLIVAN COX . . . . . B.A., LL.B.
Professor of Jurisprudence

LILLIAN A. CUMMINGS . . . . . B.A., M.A.
Professor of Home Economics

DONALD WALTON DAVIS . . . . . B.A., Ph.D.
Professor of Biology

JOHN ROBERTS FISHER . . . . . B.A., M.A., Ph.D.
Professor of Modern Languages

WAYNE FULTON GIBBS . . . . . B.S., M.S., C.P.A.
Professor of Accountancy

WILLIAM GEORGE GUY . . . . . N.B., B.Sc., B.A., Ph.D.
Professor of Chemistry

INGA OLLA HELSETH . . . . . B.A., M.A., Ph.D.
Professor of Education

KREMER J. HOKE . . . . . B.A., M.A., Ph.D.
Professor of Education

JESS HAMILTON JACKSON . . . . . B.A., M.A., Ph.D.
Professor of English

JOHN ROCHELLE LEE JOHNSON . . . . . B.A., M.A.
Professor of English

L. TUCKER JONES . . . . . B.S.
Professor of Physical Education

GRACE WARREN LANDRUM . . . . . B.A., M.A., Ph.D.
Professor of English

CHARLES FRANKLIN MARSH . . . . . B.A., M.A., Ph.D.
Professor of Economics

RICHARD LEE MORTON . . . . . B.A., M.A., Ph.D., Litt.D.
Professor of History

WILLIAM WARNER MOSS, JR. . . . . B.A., M.A., Ph.D.
Professor of Government

JAMES ERNEST PATE . . . . . B.A., M.A., Ph.D.
Professor of Political Science

ROBERT GILCHRIST ROBB . . . . . B.A., B.S., M.A., S.D.
Professor of Organic Chemistry

ARCHIE GARNETT RYLAND . . . . . B.A., M.A., Ph.D.
Professor of French

SHIRLEY DONALD SOUTHWORTH . . . . . B.A., M.A., Ph.D.
Professor of Economics

JOHN MINOR STETSON . . . . . B.A., Ph.D.
Professor of Mathematics

CHARLES H. STONE . . . . . B.S., M.A., B.L.S.
Professor of Library Science

EARL GREGG SWEM . . . . . B.A., M.A., Litt.D.
Librarian

ALBION GUILFORD TAYLOR . . . . . B.A., M.A., Ph.D.
Professor of Political Economy

ANTHONY PELZER WAGENER . . . . . B.A., Ph.D.
Professor of Ancient Languages

HELEN FOSS WEEKS . . . . . B.S., M.A., Ph.D.
Professor of Education

DULLEY WARNER WOODBRIDGE . . . . . B.A., J.D.
Professor of Jurisprudence

ROSCOE CONKLING YOUNG . . . . . B.A., B.S., M.A., Ph.D.
Professor of Physics

GEORGE H. ARMACOST . . . . . B.A., M.A.
Associate Professor of Education

MARTHA ELIZABETH BARKSDALE . . . . . O.D., B.A., M.A.
Associate Professor of Physical Education

JAMES DAVID CARTER, JR. . . . . B.A., Docteur de l'Université de Toulouse
Associate Professor of French

JOSEPH C. CHANDLER . . . . . B.S., M.A.
Associate Professor of Physical Education

GRAVES GLENWOOD CLARK . . . . . LL.B., B.A., M.A.
Associate Professor of English

HIBBERT DELL COREY . . . . . B.A., M.A.
Associate Professor of Economics

CHARLES DUNCAN GREGORY . . . . . B.S., M.A.
Associate Professor of Mathematics

CHARLES TRAWICK HARRISON . . . . . B.A., M.A., Ph.D.
Associate Professor of English

ANDREW EDWARD HARVEY . . . . . B.A., Ph.D.
Associate Professor of Modern Languages

ALTHEA HUNT . . . . . B.A., M.A.
Associate Professor of Arts of the Theater

VICTOR ITURRALDE . . . . . B.A., Doctor en Letras, University of Madrid
Associate Professor of Spanish and French

W. MELVILLE JONES . . . . . B.A., M.A.
Associate Professor of English

DEN CLYDE MCCARY . . . . . B.A., Docteur de l'Université de Toulouse
Associate Professor of French

DONALD MEIKLEJOHN . . . . . B.A., Ph.D.
Associate Professor of Philosophy

WILLIAM WALTER MERRYMON . . . . . B.A., M.A., Ph.D.
Associate Professor of Physics

JAMES WILKINSON MILLER . . . . . B.A., M.A., Ph.D.
Associate Professor of Philosophy

PETER PAUL PEEBLES . . . . . B.A., B.S., M.A., B.L., LL.M.
Associate Professor of Jurisprudence

BEULAH RUSSELL . . . . . B.A., M.A.
Associate Professor of Mathematics

GEORGE M. SMALL . . . . . Mus.B.
Associate Professor of Music

J. WILFRED LAMBERT
Dean of Men

GRACE WARREN LANDRUM
Dean of Women

JEAN J. STEWART . . . . . B.S., M.A
Associate Professor of Home Economics

T. J. STUBBS, JR. . . . . B.A., M.A.
Associate Professor of History

RAYMOND LEECH TAYLOR . . . . . B.S., M.S., S.D
Associate Professor of Biology

KATHLEEN ALSOP . . . . . B.A.
Assistant Professor of Secretarial Science

ALFRED R. ARMSTRONG . . . . . B.S., M.A
Assistant Professor of Chemistry

ROY PHILLIP ASH . . . . . B.A., M.A., Ph.D
Assistant Professor of Biology

J. G. BALDWIN, JR. . . . . B.A., Ph.D
Assistant Professor of Biology

GRACE J. BLANK . . . . . A.B.
Assistant Professor of Biology

M. EUGENE BORISH . . . . . B.A., M.A., Ph.D.
Assistant Professor of English

LESLIE CHEEK, JR. . . . . B.S., B.F.A
Assistant Professor of Fine Arts

RAMON G. DOUSE . . . . . B.Mus., M.Mus
Assistant Professor of Music

HAROLD LEES FOWLER . . . . . B.A., M.A., Ph.D.
Assistant Professor of History

MAE GRAHAM . . . . . B.A., B.S
Assistant Professor of Library Science

FRANCIS SAMUEL HASEROT . . . . . B.S., M.A., Ph.D.
Assistant Professor of Philosophy

RICHARD HUBARD HENNEMAN . . . . . B.A., M.A., Ph.D.
Assistant Professor of Psychology

LIONEL H. LAING . . . . . B.A., M.A., Ph.D
Assistant Professor of Government

J. WILFREO LAMBERT . . . . . B.A.
Assistant Professor of Psychology

LUCILLE LOWRY . . . . . B.S
Assistant Professor of Physical Education

WILLIAM R. RICHARDSON . . . . . B.A., M.A., Ph.D
Assistant Professor of English

GEORGE J. RYAN . . . . . B.A., M.A., Ph.D
Assistant Professor of Ancient Languages

SHARVY G. UMBECK . . . . . B.A., M.A
Assistant Professor of Sociology

ALMA WILKIN . . . . . B.S., M.A.
Assistant Professor of Home Economics

EMILY ELEANOR CALKINS . . . . . B.A.
Instructor in Mathematics

OTIS W. DOUGLAS, JR. . . . . B.S.
Instructor in Physical Education; Supervisor of Intramurals

IRMA DEVILLERS EARP . . . . Graduate of Cincinnati Conservatory of Music; Student at Fontainebleau Conservatory of Music
Instructor in Piano

WILLIAM L. DUNCAN . . . . . B.S., M.A.
Instructor in Chemistry

JOSEPH R. FLICKINGER . . . . . B.S.,
Instructor in Physical Education

MARGO FRANKEL . . . . . B.F.A.
Instructor in Fine Arts

LEONARD V. HABER . . . . . B.F.A
Instructor in Fine Arts

EMILY MOORE HALL . . . . . B.A., M.A.
Instructor in English

HOMER HALVERSON . . . . . B.A., M.A., Ph.D
Instructor in English

F. W. HOEING . . . . . B.A., M.A
Instructor in History

WALTER EDWARD HOFFMAN . . . . . B.S., LL.B.
Instructor in Jurisprudence

MAXIMO ITURRALDE . . . . . B.A., M.A.
Instructor in Modern Languages

ESTHER KESSLER . . . . . B.S
Instructor in Secretarial Science

JOHN LATANE LEWIS . . . . . B.A., B.L., LL.M.
Instructor in Jurisprudence

WILLIAM H. MARSH . . . . . B.S
Instructor in Physics

JOSEPHINE BEVERLY MASSEI . . . . . B.A
Dottore in Lettere, Dell Universita di Firenze Italia
Instructor in Modern Languages

CECIL R. MORALES . . . . . B.A., M.A.
Instructor in Spanish

FRASER NEIMAN . . . . . B.A., M.A.
Instructor in English

EDWIN C. RUST . . . . . B.F.A
Instructor in Fine Arts

VIRGINIA DIX STERLING . . . . . B.S
Instructor in Physical Education

ROGER R. WALTERHOUSE . . . . . B.A., Ph.D
Instructor in English

GEORGE WOODFORD BROWN . . . . . M.D.
Lecturer in Clinical Psychology and Superintendent of the Eastern State Hospital

JAMES LOWRY COGAR . . . . . B.A., M.A.
Lecturer in History

CHARLES P. SHERMAN . . . . . B.A., LL.B., D.C.L., LL.D
Lecturer on Roman Canon and Civil Law

SUPERVISORS OF TEACHER TRAINING

JESSE RAWLS BYRD . . . . . B.A., M.A
Principal of Training School

MARY WALL CHRISTIAN . . . . . B.A
Teacher Training Supervisor in Fine Arts

MYRTLE COOPER . . . . . B.A.
Teacher Training Supervisor in Sixth Grade

COMPTON CROOK . . . . . B.S., M.A
Teacher Training Supervisor in Science

MARGARET G. FINCH . . . . . B.S.
Teacher Training Supervisor in Second Grade

ELLEN FLETCHER . . . . . B.A.
Teacher Training Supervisor in Library Science
Librarian of Matthew Whaley School

GEORGE C. PITTS, JR. . . . . B.A
Assistant Teacher Training Supervisor in Mathematics

EUNICE L. HALL . . . . . B.A., M.A
Teacher Training Supervisor in English and Social Studies

SALLIE B. HARRISON . . . . . B.S., M.S
Teacher Training Supervisor in Home Economics

MARY SCOTT HOWISON . . . . . B.A
Teacher Training Supervisor in Mathematics

ELSIE WEST LOW . . . . . B.A.
Teacher Training Supervisor in French

MILDRED B. MATIER . . . . . B.A
Assistant Teacher Training Supervisor in English

SHIRLEY PAYNE . . . . . B.A., M.A.
Teacher Training Supervisor in English

GERALDINE ROWE . . . . . B.A.
Teacher Training Supervisor in Latin

CARRIE CURLE SINCLAIR . . . . . B.S.
Teacher Training Supervisor in Physical Education

IDA P. TROSVIG . . . . . B.A., M.A.
Teacher Training Supervisor in Social Studies

A. G. TAYLOR
Dean of Marshall-Wythe School

THEODORE S. COX
Dean of Jurisprudence

From Freshman to Senior is a period of but four brief years; years which are crowded with the experiences in classrooms, athletic field and campus; experiences which we call "Education."

The Classes

SENIOR CLASS

Officers

Edward Themak, Jr. . . . . *President*

Robert Bruce Mattson . . . . . *Vice-President*

Winifred Wheeler . . . . . *Secretary-Treasurer*

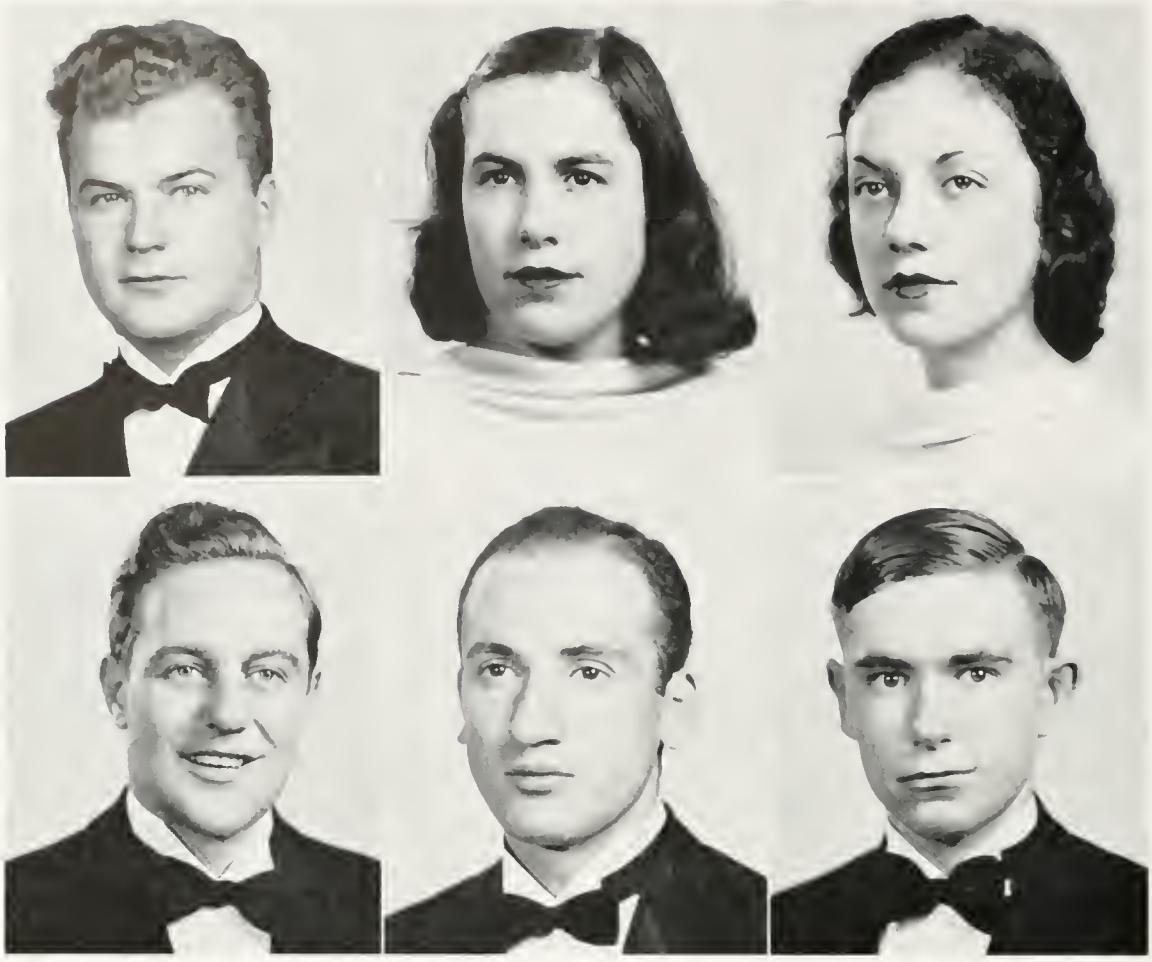

SENIOR CLASS

John Adam

NEW YORK CITY

Phi Kappa Tau; Freshman Swimming; Varsity Swimming; Physical Education Club.

Mercedes Allen

BRIDGEWATER, VIRGINIA

Kappa Delta; Kappa Omicron Phi; Basketball; Y. W. C. A.; German Club.

Kate Waller Barrett Alfriend

ALEXANDRIA, VIRGINIA

Mortar Board; COLONIAL ECHO, Sorority Editor; *Flat Hat* Editorial Board; *Royalist*, Copy Editor; Scarab Club, President; Backdrop Club, Vice-President; College Executive Committee; Senior Class Publicity Chairman.

William L. Altenburg

JAMAICA, LONG ISLAND, NEW YORK

Phi Kappa Tau; "13" Club; Freshman Basketball.

Moss William Armistead

CHURCHLAND, VIRGINIA

Pi Kappa Alpha; Theta Chi Delta; Euclid Club; Phoenix Literary Society; Camera Club.

Alexander Apostolou

ROANOKE, VIRGINIA

Transfer from Roanoke College.

SENIOR CLASS

Jane Austin

AMARILLO, TEXAS

Kappa Alpha Theta.

Jane Alberta Baker

LAKEWOOD, OHIO

Pi Beta Phi; Lambda Phi Sigma; Class Historian; College Choir, Secretary; Women's Glee Club, Secretary; Operettas; Boot and Spur Club; Spanish Club; Pan-American League; Y. W. C. A.; J. Lesslie Hall Literary Society; Scarab Club; German Club.

James Henry Bailey

PETERSBURG, VIRGINIA

Theta Alpha Phi; Dramatic Club; *Flat Hat* Staff.

Jean Grace Baker

LAKEWOOD, OHIO

Pi Beta Phi; Lambda Phi Sigma; Class Poet; College Choir; Women's Glee Club, President; Operettas; Spanish Club; Scarab Club; Pan-American League; J. Lesslie Hall Literary Society; Y. W. C. A.; German Club.

Mary Alice Barnes

FLUSHING, NEW YORK

Pi Beta Phi; Chi Delta Phi; J. Lesslie Hall Literary Society, Program Chairman; Colonial Echo Staff, Literary Magazine Staff; German Club.

Elizabeth Archer Barnard

PRINCE GEORGE, VIRGINIA

Transfer from Farmville State Teachers' College; Euclid Club; Clayton-Grimes Biological Society; J. Lesslie Hall Literary Society; Y. W. C. A.

SENIOR CLASS

Kendall C. Beavers, Jr.

NORFOLK, VIRGINIA

Lambda Phi Sigma, President; College Choir; Men's Glee Club; Band; Orchestra; Colonial Collegians.

Elaine Bentley

WILLIAMSBURG, VIRGINIA

Kappa Omicron Phi, Secretary; Kappa Delta Pi; Euclid Club; Burghers, Secretary.

Helen Browne Bennett

CHEVY CHASE, MARYLAND

Kappa Kappa Gamma; Monogram Club; Archery Manager; Boot and Spur Club; Clayton-Grimes Biological Club; Camera Club; Psychology Club; Y. W. C. A.; J. Lesslie Hall Literary Society; German Club.

Janet Carolyn Billet

SABOT, VIRGINIA

Alpha Chi Omega; Theta Alpha Phi, Treasurer, Vice-President; Dramatic Club, Vice-President; J. Lesslie Hall Literary Society, Program Chairman; Scarab Club; Backdrop Club; College Choir.

Daniel James Blocker, Jr.

WILLIAMSBURG, VIRGINIA

Theta Delta Chi; International Relations Club; Y. M. C. A.; Men's Glee Club.

Ada Therese Bischoff

WESTWOOD, NEW JERSEY

Transfer from Syracuse University; Thomas R. Dew Economics Club; Backdrop Club; German Club.

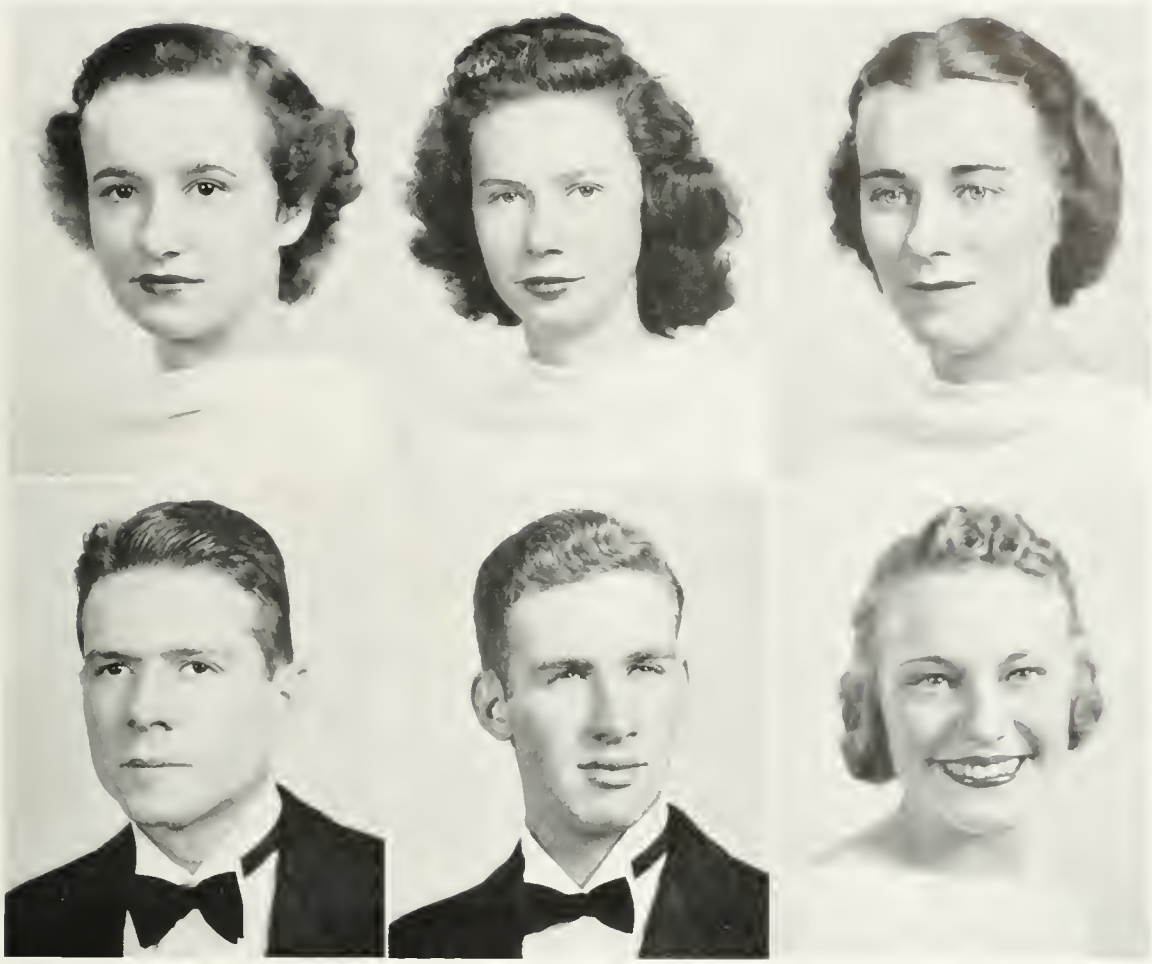

SENIOR CLASS

Lisa Bloede

CATONSVILLE, MARYLAND

Chi Omega; Varsity Tennis; Monogram Club; Boot and Spur Club, Vice-President; Scarab Club; Backdrop Club.

Marjorie Bowman

HAWTHORNE, NEW JERSEY

History Club; German Club.

Doris Kathleen Bluford

NORFOLK, VIRGINIA

Phi Mu; J. Lesslie Hall Literary Society; Gibbons Club.

William Henry Braithwaite

WILLIAMSBURG, VIRGINIA

Ruth Ellen Brill

DANBURY, CONNECTICUT

Kappa Delta; Kappa Omicron Pi; Basketball, Assistant Manager; French Club; Y. W. C. A.; Backdrop Club; German Club.

Art Henry Brennison

PHILADELPHIA, PENNSYLVANIA

Kappa Alpha; Lambda Phi Sigma; College Choir; Men's Glee Club; Operettas.

SENIOR CLASS

Elizabeth P. Broaddus

GLEN ALLEN, VIRGINIA

Transfer from Averett College; J. Lesslie Hall Literary Society; Y. W. C. A.

Frederick L. Brown

CHESTER, PENNSYLVANIA

Phi Kappa Tau; Freshman Swimming; Freshman Track; Varsity Swimming; *Flat Hat*, Circulation Manager.

Barbara Brown

NEWPORT NEWS, VIRGINIA

Transfer from Randolph-Macon Woman's College; College Choir; Glee Club; Operetta; French Club; Y. W. C. A.; J. Lesslie Hall Literary Society.

Annabel Brubaker

LEBANON, PENNSYLVANIA

Gamma Phi Beta; Delta Psi Kappa; Freshman Basketball; Freshman Hockey; Varsity Hockey; Hockey Manager; Women's Intercollegiate Fencing Association, Vice-President; Monogram Club; Varsity Show, Dance Director; German Club.

Evelyn Bayly Bucher

BAYSIDE, LONG ISLAND, NEW YORK

Kappa Alpha Theta; Phi Sigma; Colonial Echo Business Staff; Pan-Hellenic Council; Scarab Club; Y. W. C. A.

Olive Pearl Brueger

MAPLEWOOD, NEW JERSEY

Pi Beta Phi; Colonial Echo Staff; *Flat Hat* Staff; J. Lesslie Hall Literary Society; German Club.

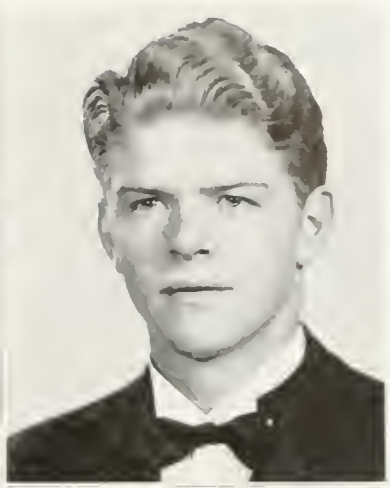

SENIOR CLASS

NEOMA ELLSWORTH BUNTING

NORFOLK, VIRGINIA

Euclid Club; Women's Glee Club; Y. W. C. A.; J. Lesslie Hall Literary Society.

WYATT B. CARNEAL, JR.

RICHMOND, VIRGINIA

Theta Delta Chi; "13" Club; Freshman Football; Varsity Football; *Royalist* Business Staff; Backdrop Club.

LUCILE PERRYMAN BYBEE

NORFOLK, VIRGINIA

Chi Omega; Kappa Delta Pi; Library Science Club, Vice-President; *Royalist* Staff; J. Lesslie Hall Literary Society; Y. W. C. A.

MAY R. CARRUTH

NORFOLK, VIRGINIA

Transfer from Norfolk Division; Kappa Kappa Gamma; Women's Glee Club; Y. W. C. A.

JACK CLARE

MAPLEWOOD, NEW JERSEY

Phi Alpha; Track Team; Theta Chi Delta.

CARL S. CASELLA

LODI, NEW JERSEY

Sigma Rho; Theta Chi Delta; Sigma Pi Sigma; Euclid Club; Gibbons Club.

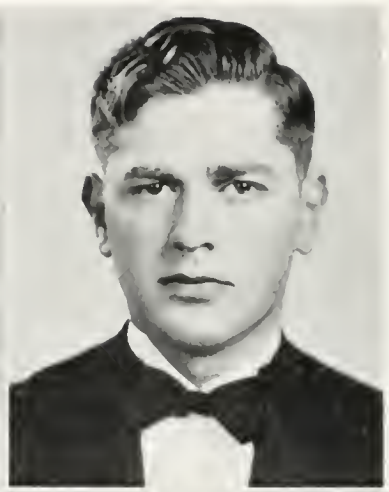

SENIOR CLASS

CARRINGTON SAMUEL COCKRELL

MISKIMON, VIRGINIA

Transfer from Norfolk Division; Sigma Pi; Freshman Baseball; Varsity Baseball, Manager; Freshman Track; Phoenix Literary Society; Y. M. C. A.

CHARLES ANTHONY COGLIANDRO

NORFOLK, VIRGINIA

Transfer from Norfolk Division.

MILDRED LORRAINE COE

PEARL RIVER, NEW YORK

Y. W. C. A.

EVA ROSE COLBY

PORT JERVIS, NEW YORK

Scarab Club; J. Lesslie Hall Literary Society; Y. W. C. A.; German Club.

MARY A. COMSTOCK

NEWPORT NEWS, VIRGINIA

Sigma Pi Sigma, Secretary; Executive Council, Representative-at-Large; Euclid Club, President; French Club; J. Lesslie Hall Literary Society; Y. W. C. A.

SARA E. COLE

MONTCLAIR, NEW JERSEY

Kappa Kappa Gamma; History Club; Y. W. C. A.; J. Lesslie Hall Literary Society; Camera Club; International Relations Club.

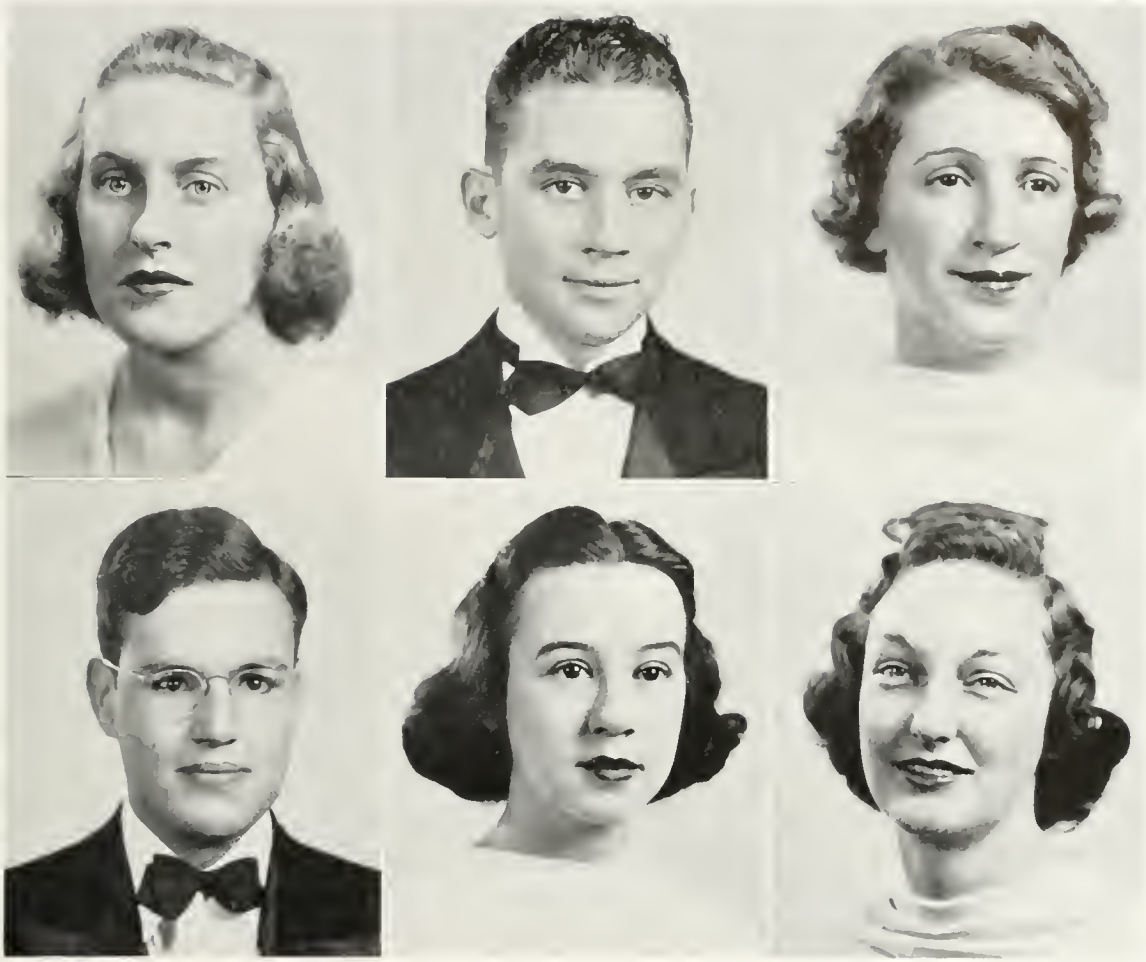

SENIOR CLASS

Mary Virginia Cook

PETERSBURG, VIRGINIA

Alpha Chi Omega; Judicial Council; Freshman Hockey Squad; President of Barrett Hall; *Flat Hat* Business Staff; Thomas R. Dew Economics Club; J. Lesslie Hall Literary Society; Y. W. C. A.

Armina Elizabeth Crosby

DRYDEN, NEW YORK

Transfer from Dickinson Junior College; Kappa Delta Pi, Treasurer; Library Science Club; Boot and Spur Club; History Club; Y. W. C. A.; J. Lesslie Hall Literary Society.

Stewart K. Cotterman

MANILA, PHILIPPINE ISLANDS

Sigma Alpha Epsilon; Omicron Delta Kappa, President; Phi Sigma, Vice-President; Men's Honor Council, Vice-President; Freshman Football; Freshman Swimming; Varsity Swimming; Clayton-Grimes Biological Club; Inter-Religious Council, Representative for Men's Student Body.

Benjamin F. Crowson, Jr.

CHARLOTTE HALL, MARYLAND

Sigma Nu; Band, Drum Major; Spanish Club; Pan-American League.

Shirley Daiger

BALTIMORE, MARYLAND

Kappa Kappa Gamma; Phi Beta Kappa; Mortar Board; Freshman Hockey; Freshman Basketball; Thomas R. Dew Economics Club, President; Y. W. C. A., Secretary, Vice-President; International Relations Club.

Elizabeth Cutler

NEWPORT NEWS, VIRGINIA

Transfer from Lynchburg College; Pi Beta Phi; College Choir; Women's Glee Club; Library Science Club; J. Lesslie Hall Literary Society.

SENIOR CLASS

John Thurston Davidson

PALISADES PARK, NEW JERSEY

Sigma Pi; Phi Epsilon Delta, President; F. H. C. Society; Freshman Football; Varsity Football; Varsity Club; Spanish Club.

Margaret Frances Davis

NORFOLK, VIRGINIA

Gamma Phi Beta; Library Science Club; Y. W. C. A.; German Club.

Jennie Davis

WARSAW, KENTUCKY

Transfer from Birmingham-Southern College; Gamma Phi Beta; Y. W. C. A.; J. Lesslie Hall Literary Society; German Club.

Ruth Borden Davis

YONKERS, NEW YORK

Eta Sigma Phi; Clayton-Grimes Biological Club; Spanish Club.

Minnie Richelieu Dobie

STONY CREEK, VIRGINIA

Delta Delta Delta; Women's Glee Club; *Royalist* Staff; Freshman Orientation Sponsor; History Club, Secretary; Pan-Hellenic Council; Backdrop Club; J. Lesslie Hall Literary Society; German Club.

Dorothy Dickie

SOUTH ORANGE, NEW JERSEY

Kappa Alpha Theta; Scarab Club; Y. W. C. A.; J. Lesslie Hall Literary Society; German Club.

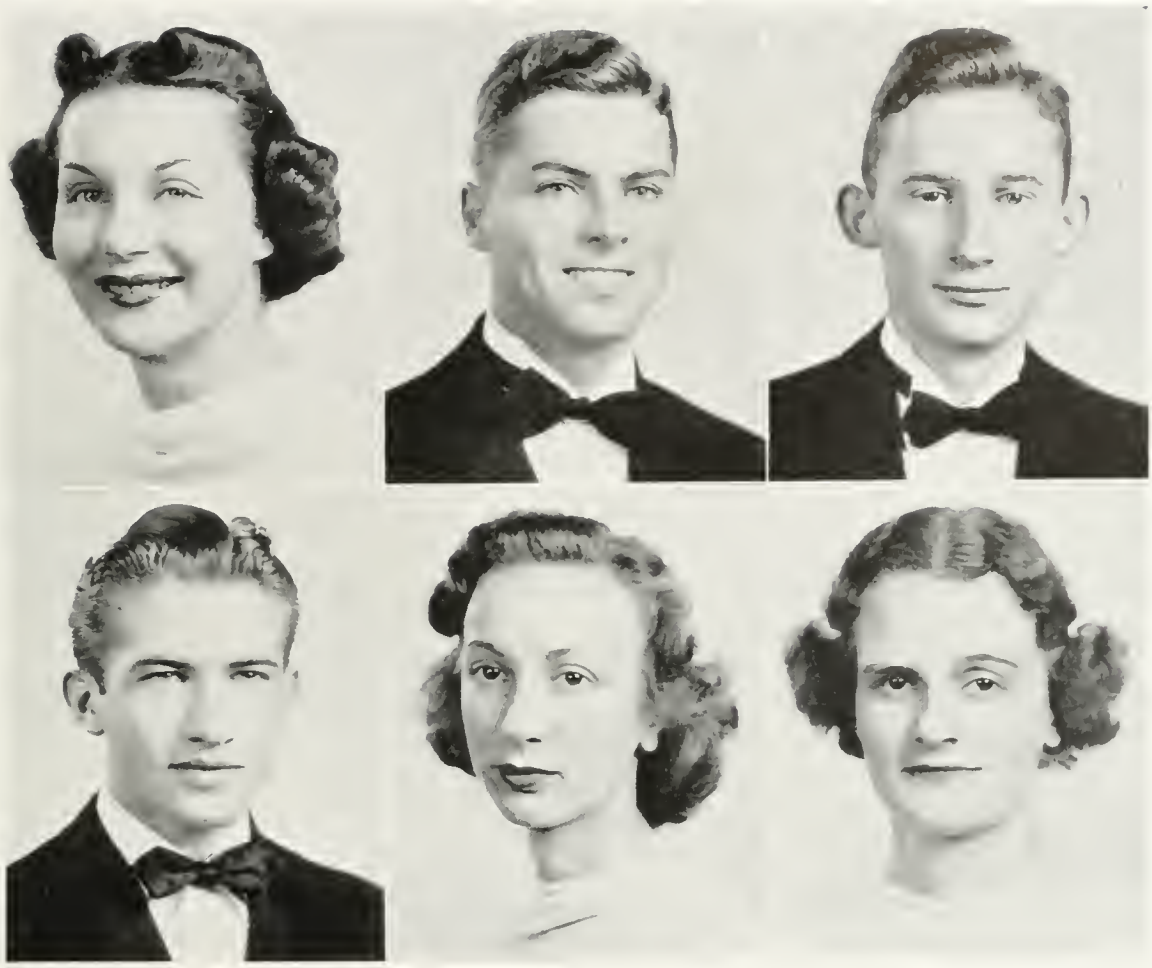

SENIOR CLASS

Margaret M. Doran

BROOKLYN, NEW YORK

Transfer from Savage School; Women's Glee Club; Gibbons Club.

Ransom Duke, Jr.

HENDERSON, NORTH CAROLINA

Theta Delta Chi; Varsity Track, Captain; Varsity Club; Accounting Club, Treasurer; Student Inter-Religious Council; Y. M. C. A.; Spanish Club.

Raymond Wilson Dudley

SUFFOLK, VIRGINIA

Pi Kappa Alpha; Chi Beta Phi, President; Men's Honor Council, Junior Member, President; "13" Club; Varsity Track.

Andrew J. Dunkle

EVEREIT, PENNSYLVANIA

Phi Beta Kappa; Sigma Pi Sigma; Euclid Club.

Lucille Edwards

LOUISVILLE, KENTUCKY

Transfer from DePauw University; Chi Omega; *Royalist* Circulation Staff; Thomas R. Dew Economics Club; Backdrop Club; Scarab Club; Psychology Club; Y. W. C. A.; J. Lesslie Hall Literary Society.

Eliza Craddock East

ALTAVISTA, VIRGINIA

Transfer from Hollins College; Chi Omega; Clayton-Grimes Biological Club; Y. W. C. A.

SENIOR CLASS

Frances Natalie Eells

BETHESDA, MARYLAND

Transfer from American University; Pi Beta Phi; Colonial Echo, Activities Editor; College Choir, Secretary; Women's Glee Club, Librarian; Operetta; Y. W. C. A.; Spanish Club; German Club.

Dorothy Farnham Evans

SCRANTON, PENNSYLVANIA

Transfer from DePauw University; Delta Delta Delta; Theta Alpha Phi, Secretary; Dramatic Club; J. Lesslie Hall Literary Society; Y. W. C. A.

Anna Lucille Eldridge

HAGERSTOWN, MARYLAND

Pi Beta Phi; Theta Alpha Phi; Lambda Phi Sigma; Dramatic Club; College Choir; Women's Glee Club; Operettas; Boot and Spur Club; Y. W. C. A.

Gwendolyn Virginia Evans

GRAND RAPIDS, MICHIGAN

Transfer from Greenbriar College; Kappa Alpha Theta, Dramatic Club; International Relations Club; J. Lesslie Hall Literary Society; Y. W. C. A.; German Club.

Edwin C. Ferguson, Jr.

SUFFOLK, VIRGINIA

Pi Kappa Alpha; Freshman Track, Manager; Freshman Debate Team; Men's Debate Council; Varsity Debate Team; Spanish Club; International Relations Club; Wythe Law Club.

Rosa Mae Evans

ARLINGTON, VIRGINIA

Kappa Delta; Phi Beta Kappa; Mortar Board; Executive Council, Secretary; Honor Council, Chairman; Who's Who Among Students in American Colleges and Universities; Colonial Echo Staff; *Flat Hat* Business Staff; French Club, Vice-President; Thomas R. Dew Economics Club, Vice-President; Accounting Club, Secretary; Junior Monogram Club; Backdrop Club; J. Lesslie Hall Literary Society; Y. W. C. A.; Pan-Hellenic Council; German Club.

SENIOR CLASS

William B. Fernandez

NEWTON, MASSACHUSETTS

Phi Alpha; Scarab Club; Accounting Club; Spanish Club.

Lura Lee Foreman

NORFOLK, VIRGINIA

Transfer from Norfolk Division; Alpha Chi Omega; French Club; Y. W. C. A.; J. Lesslie Hall Literary Society.

Margaret Roberta Field

BROOKLYN, NEW YORK

Freshman Hockey; Monogram Club; Boot and Spur Club; J. Lesslie Hall Literary Society; German Club.

Thomas Marshall Forsyth, Jr.

THE PLAINS, VIRGINIA

Kappa Sigma; Theta Alpha Phi; Freshman Swimming Team; *Royalist* Staff; *Flat Hat* Staff; Psychology Club; Dramatic Club; International Relations Club; Men's Glee Club.

Robert Newell Fricke

WILLIAMSBURG, VIRGINIA

Transfer from Purdue University; Lambda Chi Alpha; Lambda Phi Sigma; Freshman Football; Men's Glee Club; Band; Orchestra; Thomas R. Dew Economics Club.

Alexander W. Fraser

WILMINGTON, DELAWARE

Transfer from Dartmouth; Theta Delta Chi.

SENIOR CLASS

RICHARD E. FUQUA

WILLIAMSBURG, VIRGINIA

Transfer from Norfolk Division; Pi Kappa Alpha; COLONIAL ECHO Staff; Accounting Club; Spanish Club.

OSCAR R. GELOTTE

QUINCY, MASSACHUSETTS

Thomas R. Dew Economics Club.

DOROTHY COMYN GAMMACK

HAMPTON, VIRGINIA

Alpha Chi Omega; *Flat Hat* Business Staff; Boot and Spur Club; Backdrop Club; Scarab Club; J. Lesslie Hall Literary Society; Y. W. C. A.

HELEN J. GIBSON

RICHMOND, VIRGINIA

Transfer from Norfolk Division; J. Lesslie Hall Literary Society; Y. W. C. A.

LURA W. GODDIN

TOANO, VIRGINIA

Phi Mu; Day Students Club; Boot and Spur Club; Library Science Club; Scarab Club.

VIRGINIA LEE GILBERT

WILLIAMSBURG, VIRGINIA

Phi Mu; Hammer and Brush International; Scarab Club; J. Lesslie Hall Literary Society; Backdrop Club; Y. W. C. A.

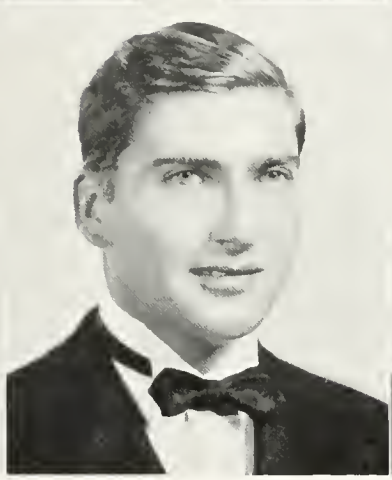
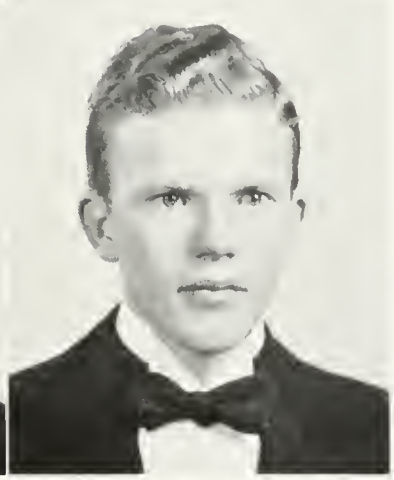

SENIOR CLASS

Leonard Arthur Goldberg

FAR ROCKAWAY, NEW YORK

Phi Alpha; Freshman Swimming; Varsity Swimming; Spanish Club.

Marie Goodman

WEST NEW YORK, NEW YORK

International Relations Club; Euclid Club; Boot and Spur Club.

Benjamin Goldstein

EAST BOSTON, MASSACHUSETTS

Phi Alpha; Varsity Track; Phoenix Literary Society.

Maria Lee Goodwin

WAYNESBORO, VIRGINIA

Transfer from Richmond Division; Chi Delta Phi, Secretary-Treasurer; *Royalist* Staff, Poetry Editor; Colonial Echo Staff; Student Inter-Religious Council; Pan-American League; French Club; Scarab Club; Y. W. C. A.; J. Lesslie Hall Literary Society.

Martin Gracey

HAMPTON, VIRGINIA

Transfer from Virginia Polytechnic Institute; Phi Kappa Tau.

Arthur Gordon

NEWPORT NEWS, VIRGINIA

Phi Alpha; Balfour Club; French Club.

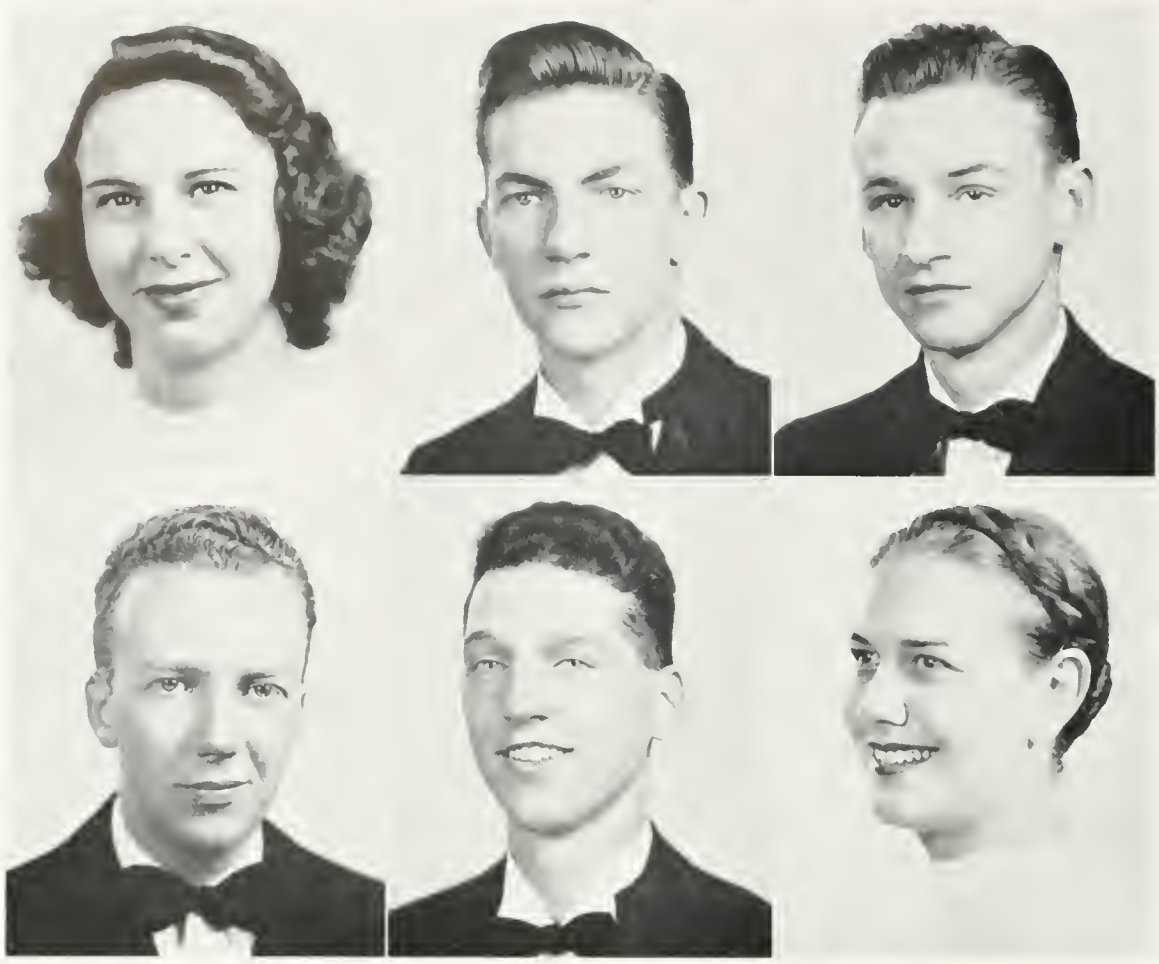

SENIOR CLASS

MARIE LOYALL GRATZ

RICHMOND, VIRGINIA

Transfer from Richmond Division; Varsity Hockey; Monogram Club.

EDGAR A. GREEN

WILLIAMSBURG, VIRGINIA

Band.

HARRY C. GRAVELY

MARTINSVILLE, VIRGINIA

Pi Kappa Alpha; Varsity Basketball; Varsity Track.

WILLIAM LAWRENCE GREENE

BROOKLYN, NEW YORK

Sigma Alpha Epsilon; Lambda Phi Sigma, President; President's Aide; *Flat Hat*, Editor-in-Chief; COLONIAL ECHO, Sports Editor; Backdrop Club; Interfraternity Council; Dance Band.

RACHAEL GRIFFIN

NASHVILLE, NORTH CAROLINA

Transfer from Women's College of the University of North Carolina; Kappa Delta; Thomas R. Dew Economics Club, Secretary-Treasurer; Accounting Club; Spanish Club; Pan-Hellenic Council, Secretary-Treasurer; Backdrop Club; Student Inter-Religious Council; Y. W. C. A. Cabinet; German Club, President.

JEROME B. GRIFFIN, JR.

NORFOLK, VIRGINIA

Transfer from Norfolk Division.

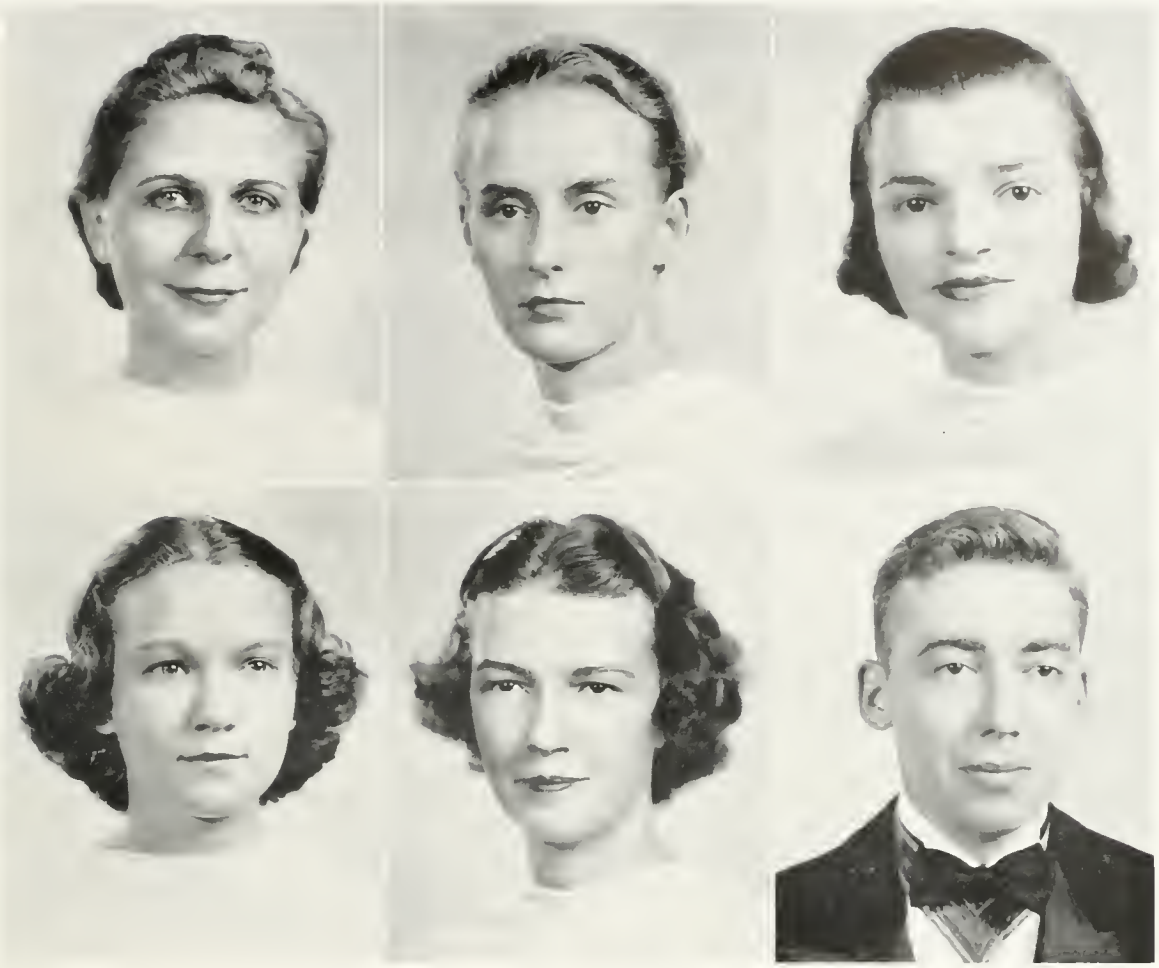

SENIOR CLASS

Frances Louise Grodecoeur

MONONGAHELA, PENNSYLVANIA

Alpha Chi Omega; Thomas R. Dew Economics Club; History Club; Pan-Hellenic Council, President; Colonial Echo Staff; *Royalist* Staff; Backdrop Club; Y. W. C. A.; J. Lesslie Hall Literary Society; German Club, Vice-President.

Pearl Janet Haigis

FOXBORO, MASSACHUSETTS

Phi Mu; Scarab Club; Y. W. C. A.; J. Lesslie Hall Literary Society; German Club.

Mary Boyce Gwaltney

SMITHFIELD, VIRGINIA

Y. W. C. A.

Sarah Louise Hall

HEATHSVILLE, VIRGINIA

Kappa Alpha Theta; Phi Beta Kappa; Mortar Board; Mortar Board Scholarship Cup; President of Women's Student Cooperative Government Association; Honor Council; Colonial Echo Staff; *Flat Hat* Staff; Backdrop Club.

Arthur B. Hanson

BETHESDA, MARYLAND

Transfer from Cornell University; Theta Alpha Phi; President's Aide; F. H. C. Society; Dramatic Club; Wythe Law Club; International Relations Club; President of Southeastern Conference of International Relations Clubs; Boot and Spur Club, President.

Cynthia Clare Hamm

PAULSBORO, NEW JERSEY

Library Science Club, Treasurer; Y. W. C. A.; Gibbons Club.

SENIOR CLASS

Florine Elizabeth Harris

NORFOLK, VIRGINIA

Clayton-Grimes Biological Club; Y. W. C. A.

Mae Berkeley Hawkins

LYNCHBURG, VIRGINIA

Kappa Delta Pi, Corresponding Secretary; History Club; Library Science Club; Women's Glee Club; *Flat Hat* Staff; Y. W. C. A.; Wesley Foundation Cabinet.

Claude Hartog

PARIS, FRANCE

Exchange Student; Diplome des Hautes Commerciales; Lambda Chi Alpha; French Club; Foreign Travel Club.

Jeanette McDaniel Haydon

IRVINGTON, VIRGINIA

Transfer from Averett College; J. Lesslie Hall Literary Society; Y. W. C. A.

Stanley Alan Hecker

NEW YORK CITY

Transfer from St. John's University; Phi Alpha; Stage Manager; Freshman Swimming; History Club; Backdrop Club; Balfour Club.

Lucille M. Haynes

PORT WASHINGTON, NEW YORK

Pi Beta Phi; Eta Sigma Phi; College Choir; Women's Glee Club; Operettas; French Club, President; *Royalist* Staff; *Flat Hat* Staff; Freshman Orientation Sponsor; Boot and Spur Club; Scarab Club; J. Lesslie Hall Literary Society; Spanish Club.

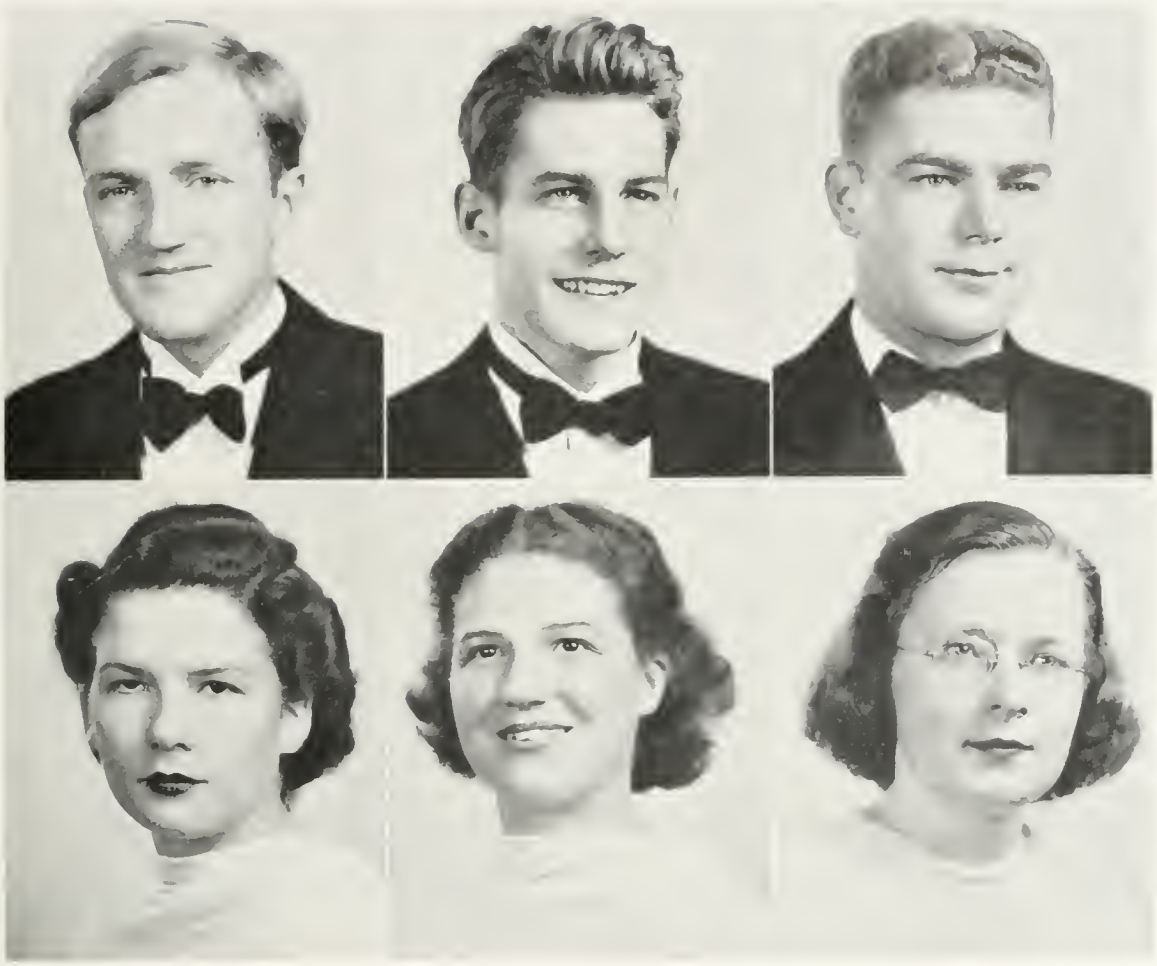

SENIOR CLASS

Myrick V. Hedgepeth

PHOEBUS, VIRGINIA

Kappa Delta Pi; Men's Glee Club; College Choir; Wesley Foundation Cabinet.

Charles Edwin Hern

STOUGHTON, MASSACHUSETTS

Varsity Club; Freshman Football; Varsity Football; Freshman Baseball; Varsity Baseball; Freshman Basketball.

Thomas C. Helfrich

CATONSVILLE, MARYLAND

Theta Delta Chi; Thomas R. Dew Economics Club, Treasurer; Accounting Club; German Language Club; Vice-President of Sophomore Class; Freshman Swimming; Varsity Swimming; Freshman Track; Colonial Echo, Business Manager; Pan-American League.

Frances Winston Hiden

NEWPORT NEWS, VIRGINIA

Alpha Chi Omega; Eta Sigma Phi.

E. Virginia Hinkins

WASHINGTON, PENNSYLVANIA

Sigma Pi Sigma; Euclid Club; Y. W. C. A.; J. Lesslie Hall Literary Society.

Anna Bryant Hill

ALEXANDRIA, VIRGINIA

Lambda Phi Sigma; Hammer and Brush International; French Club; Freshman Hockey; College Choir; Women's Glee Club; Operettas; Scarab Club; Y. W. C. A.

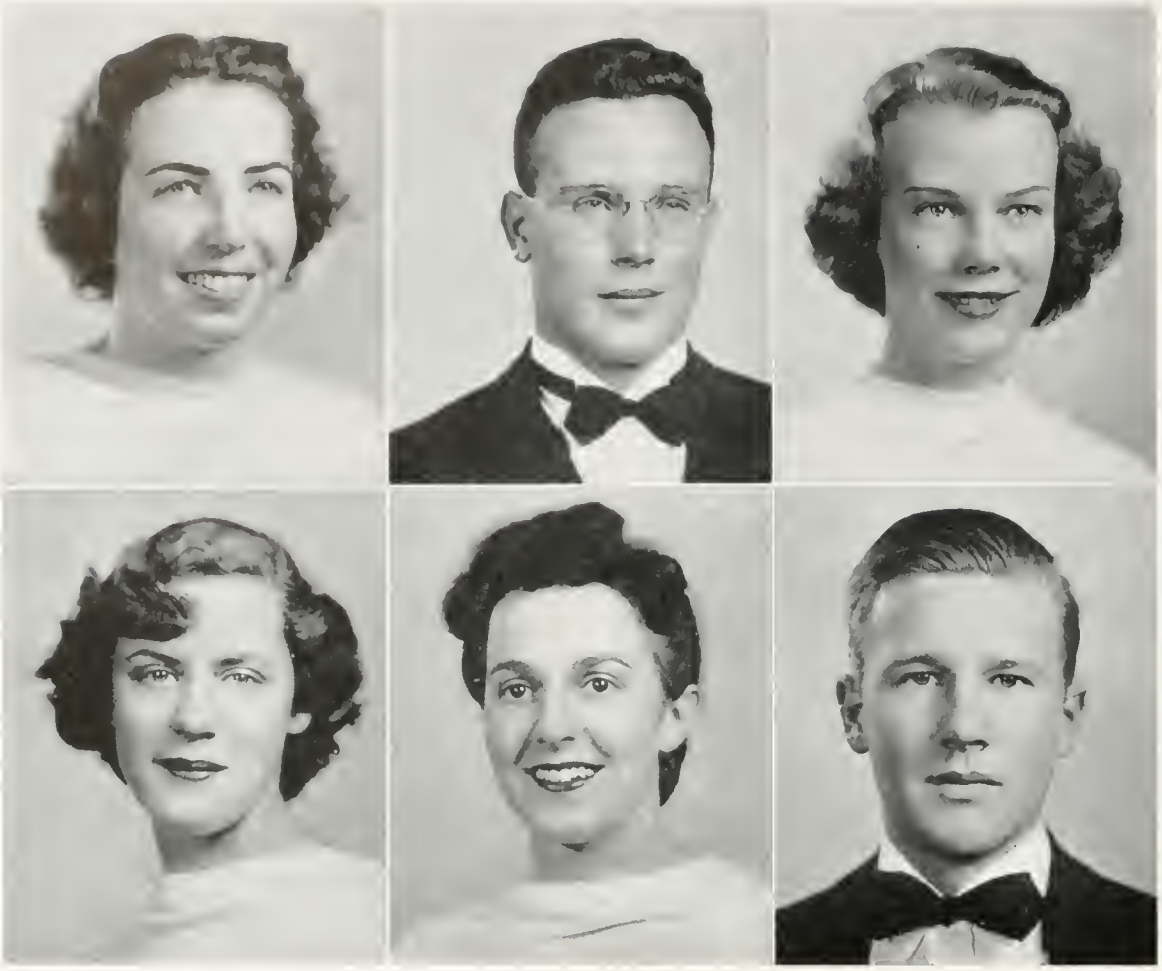

SENIOR CLASS

Ruth Hollands

HORNELL, NEW YORK

Transfer from Wellesley College; Delta Delta Delta; History Club; Scarab Club; J. Lesslie Hall Literary Society.

Elsie Phyllis Hornsby

NORFOLK, VIRGINIA

Alpha Chi Omega; Kappa Delta Pi; Scarab Club; Backdrop Club; *Royalist* Staff.

Michael J. Hook

ERIE, PENNSYLVANIA

Sigma Rho; Kappa Delta Pi; Sigma Pi Sigma; President's Aide; Omicron Delta Kappa; "13" Club; Euclid Club, President; Freshman Track; Freshman Football; Varsity Football; Varsity Club; Gibbons Club; Backdrop Club; Who's Who Among Students in American Colleges and Universities.

Dorothy Hosford

MAPLEWOOD, NEW JERSEY

Alpha Chi Omega; Phi Beta Kappa; Mortar Board; Judicial Council, Chairman, Secretary, Sophomore Representative, Freshman Representative; Psychology Club; French Club; Colonial Echo Staff; J. Lesslie Hall Literary Society; Y. W. C. A. Cabinet.

Fred A. Howard

ISLAND PARK, NEW YORK

Transfer from Randolph-Macon Men's College; Sigma Alpha Epsilon; Interfraternity Council; Freshman Basketball; *Flat Hat* Editorial Board.

Margie Allen Hoskins

JACKSONVILLE, FLORIDA

Kappa Kappa Gamma; Chi Delta Phi, Vice-President; Pan-Hellenic Council; Freshman Orientation Sponsor; French Club; *Royalist* Staff; Scarab Club; Backdrop Club; Y. W. C. A., Treasurer; J. Lesslie Hall Literary Society.

SENIOR CLASS

Edna Laughton Howell

MAPLEWOOD, NEW JERSEY

Kappa Delta; Kappa Delta Pi, Vice-President; Euclid Club, Vice-President; Student Activities Committee; Judicial Council; President of Jefferson Hall; Women's Debate Council, President, Manager; Y. W. C. A.; J. Lesslie Hall Literary Society; German Club.

Carroll Whitney Hutton

MILBURN, NEW JERSEY

Kappa Delta Pi; Library Science Club, President; History Club; Boot and Spur Club; Backdrop Club; Y. W. C. A.; Wesley Foundation Cabinet; German Club.

Jane R. Hutcheson

RUSHMERE, VIRGINIA

Chi Omega; History Club; Spanish Club; Monogram Club, President; Pan-Hellenic Council; Varsity Basketball; Freshman Hockey; Y. W. C. A., Freshman Cabinet.

Margaret Hutton

SUFFOLK, VIRGINIA

Kappa Delta; Y. W. C. A.; German Club.

Sidney Jaffe

SUFFOLK, VIRGINIA

Pi Lambda Phi; Omicron Delta Kappa; International Relations Club, President; Freshman Basketball; Varsity Tennis; Colonial Echo, Assistant Editor; *Royalist*, Articles Editor; *Flat Hat*, Managing Editor; Student Inter Religious Council, President; Balfour Club.

Joyce Tucker Jackson

SUFFOLK, VIRGINIA

Alpha Chi Omega; Women's Debate Council; Backdrop Club; J. Lesslie Hall Literary Society; Y. W. C. A.; German Club.

SENIOR CLASS

Josephine Jenkins

CREWE, VIRGINIA

Chi Omega; Executive Council, Vice-President, Representative-at-Large; Freshman Orientation Sponsor; Women's Glee Club; Y. W. C. A., President; Student Inter-Religious Council, Vice-President; German Club, Secretary.

Elizabeth Ann Jones

BALTIMORE, MARYLAND

Kappa Delta; Spanish Club; Y. W. C. A.

Yvonne Divine Johnson

RICHMOND, VIRGINIA

Kappa Kappa Gamma; French Club, Secretary; Spanish Club; Scarab Club; Backdrop Club; Varsity Show; Y. W. C. A.

E. Langford Jones

SUFFOLK, VIRGINIA

Sigma Rho; Theta Chi Delta, Secretary; Chi Beta Phi.

Ruby Cecil Jones

DANVILLE, VIRGINIA

Transfer from Averett College; History Club; J. Lesslie Hall Literary Society; Y. W. C. A.

Letitia Jones

NORFOLK, VIRGINIA

Pi Beta Phi; J. Lesslie Hall Literary Society; German Club, Y. W. C. A.

SENIOR CLASS

Ethel Jordan

DUBLIN, VIRGINIA

Alpha Chi Omega; Thomas R. Dew Economics Club; Backdrop Club, Business Staff; J. Lesslie Hall Literary Society; Y. W. C. A.

Florence Rogers Joynes

NORFOLK, VIRGINIA

Transfer from Mary Baldwin College; Delta Delta Delta; Spanish Club; J. Lesslie Hall Literary Society; Y. W. C. A.

Rosa-Elizabeth Jordan

NORFOLK, VIRGINIA

Phi Mu; Eta Sigma Phi; French Club; Monogram Club; Intramural Council; Scarab Club; Freshman Hockey; J. Lesslie Hall Literary Society; Y. W. C. A. Cabinet; German Club.

Stanley W. Kamen

JAMAICA, NEW YORK

Sigma Rho; Varsity Club; Freshman Football; Freshman Basketball; Freshman Baseball; Varsity Football; Varsity Basketball; Physical Education Club; Gibbons Club.

Mary Allen Kearney

NORFOLK, VIRGINIA

Alpha Chi Omega; Gibbons Club.

Frederick T. Kayser

WHITE PLAINS, NEW YORK

Sigma Alpha Epsilon.

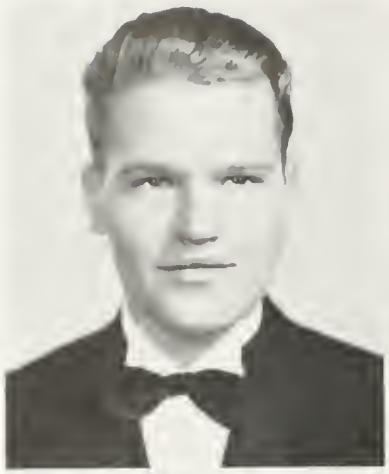

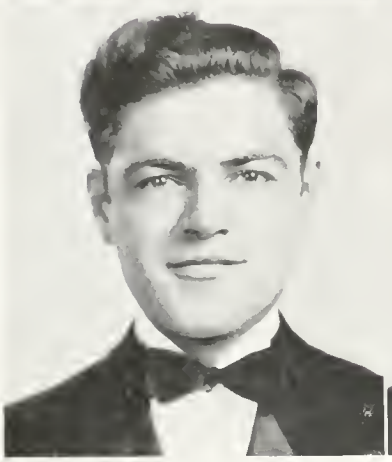

SENIOR CLASS

John F. Kegebein, Jr.

NORFOLK, VIRGINIA

Transfer from Norfolk Division; Sigma Pi; Phoenix Literary Society.

Robert E. Kendig

STUART'S DRAFT, VIRGINIA

Sigma Pi; International Relations Club; Spanish Club; Virginia Social Science Association; Varsity Basketball, Manager; College Choir; Men's Glee Club; Operetta; Student Inter-Religious Council.

Frances Jane Kemp

CROWN POINT, INDIANA

Spanish Club; Women's Glee Club; Y. W. C. A;; German Club; J. Lesslie Hall Literary Society.

Frank Bartholomew Koss

MOOSUP, CONNECTICUT

Sigma Rho; Phi Sigma, President; Euclid Club; Clayton-Grimes Biological Club, President; Varsity Club; Freshman Football; Freshman Baseball; Varsity Football; Varsity Baseball; Inter-Religious Council; Gibbons Club, President.

Winifred La Crosse

WESTFIELD, NEW JERSEY

Kappa Alpha Theta; Spanish Club; Women's Glee Club; Colonial Echo Business Staff.

Herbert Armstrong Krueger

EVERETT, MASSACHUSETTS

Omicron Delta Kappa; President's Aide; Spanish Club; Varsity Club; Freshman Football; Freshman Basketball; Varsity Football, Captain.

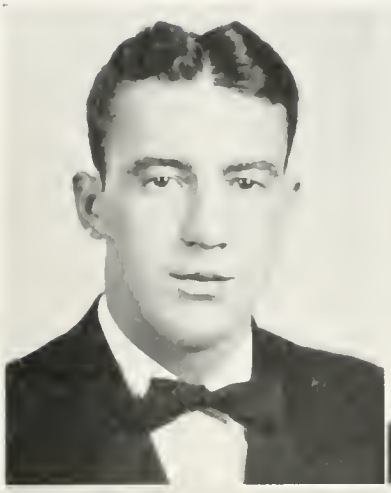

SENIOR CLASS

Eldon N. Langbauer

MARIETTA, OHIO

Phi Kappa Tau; Spanish Club; Junior Class President; Freshman Track; Freshman Swimming; Varsity Track; Varsity Swimming; Men's Tribunal.

Helen Virginia Lindsay

WILLIAMSBURG, VIRGINIA

Eta Sigma Phi; Burghers.

Emory Lewis

CHINCOTEAGUE, VIRGINIA

Eta Sigma Phi; *Royalist*, Associate Editor.

Rosemary Lyne

SHEPHERDSTOWN, WEST VIRGINIA

Transfer from Shepherd State Teachers' College; Monogram Club; Varsity Basketball; Y. W. C. A.

David Gavin MacMillan

NORFOLK, VIRGINIA

Transfer from Davidson College; Pi Kappa Alpha.

Elliot Albert Macklow

FAR ROCKAWAY, NEW YORK

Lambda Phi Sigma; Camera Club, President; Operetta, Student Conductor; Symphony Orchestra; Field Band; Dance Orchestra.

SENIOR CLASS

Virginia Estelle Martin

PALMERTON, PENNSYLVANIA

Kappa Omicron Phi, President; Pan American League; Scarab Club; Women's Glee Club; J. Lesslie Hall Literary Society.

Robert Bruce Mattson

WOODSIDE, NEW YORK

Pi Kappa Alpha; International Relations Club; Color Guard; Sophomore Class, Secretary-Treasurer; Senior Class Vice-President; Freshman Track, Freshman Cross-Country, Varsity Track, Varsity Cross-Country, Manager; Y. M. C. A., President; Chapel Committee; Student Inter-Religious Council, President.

Katherine Matejka

OCEANPORT, NEW JERSEY

Kappa Kappa Gamma; Clayton-Grimes Biological Club; French Club; *Flat Hat* Business Staff; J. Lesslie Hall Literary Society; Y. W. C. A.; Gibbons Club.

Thomas Day McCahill

PORTSMOUTH, VIRGINIA

Phi Sigma; Clayton-Grimes Biological Club.

Martha McCarty

CORNING, NEW YORK

Transfer from Bucknell University; Delta Delta Delta; History Club; Boot and Spur; J. Lesslie Hall Literary Society.

Julian W. McClure

NEWPORT, RHODE ISLAND

Pi Kappa Alpha; Varsity Football, Manager; Phoenix Literary Society; Y. M. C. A.

SENIOR CLASS

Agnes Mercer

NORFOLK, VIRGINIA

Mildred Mode

WHITE PLAINS, NEW YORK

Dramatic Club; Monogram Club; Intramurals, Student Manager; Varsity Hockey; Symphony Orchestra; J. Lesslie Hall Literary Society.

Rhea Selma Mirmelstein

NEWPORT NEWS, VIRGINIA

Eta Sigma Phi; Kappa Delta Pi; History Club; International Relations Club; *Flat Hat* Business Staff; J. Lesslie Hall Literary Society; Balfour Club, Secretary.

Arthur Thomas Monahon, Jr.

WELLESLEY, MASSACHUSETTS

Lambda Chi Alpha; Spanish Club; Varsity Tennis; Gibbons Club.

Mary Morse

HORNSBYVILLE, VIRGINIA

Library Science Club; Day Students Club, Agent.

James Oliver Moore

MILLBURN, NEW JERSEY

Theta Delta Chi; Omicron Delta Kappa, Vice-President; F. H. C. Society; Accounting Club, Vice-President; Freshman Swimming; Varsity Swimming; *Royalist*, Circulation Manager.

SENIOR CLASS

Charles F. Mort

WINCHESTER, VIRGINIA

Transfer from Brown University; Delta Kappa Epsilon.

Janet Stuart Murray

HARTFORD, CONNECTICUT

Pi Beta Phi; Sigma Pi Sigma, Secretary-Treasurer; Theta Alpha Phi, President; Dramatic Club.

Edward Newton Motley

PETERSBURG, VIRGINIA

Sigma Alpha Epsilon; Spanish Club; "13" Club; Varsity Club; Freshman Football; Freshman Baseball; Freshman Basketball; Freshman Swimming; Varsity Football; Varsity Baseball; Physical Education Fraternity.

George A. Nea

WALLASTON, MASSACHUSETTS

Transfer from Harvard University; Phi Kappa Tau; Thomas R. Dew Economic Club; *Flat Hat* Staff; Camera Club; Backdrop Club.

T. Edgar Omohundro

LYELLS, VIRGINIA

Phoenix Literary Society; Pan-American Club; Y. M. C. A.

Lawrence Oliver

SUFFOLK, VIRGINIA

Pi Kappa Alpha; "13" Club; Varsity Club; Freshman Football; Freshman Basketball; Freshman Baseball; Varsity Football; Varsity Basketball; Varsity Baseball.

SENIOR CLASS

Elizabeth Page

ROCHESTER, NEW YORK

Phi Mu; J. Lesslie Hall Literary Society; Y. W. C. A.

Margaret Palmer

MEDIA, PENNSYLVANIA

Transfer from Wells College; Pi Beta Phi; Eta Sigma Phi; J. Lesslie Hall Literary Society; Y. W. C. A.

Roberta Ann Page

ROANOKE, VIRGINIA

Kappa Delta.

Elizabeth Peck

GLEN RIDGE, NEW JERSEY

Phi Mu; Pan-Hellenic Council; Freshman Orientation Sponsor; Scarab Club; Boot and Spur Club; Women's Glee Club; Y. W. C. A.; German Club.

Torsten Edward Peterson

HOPEWELL, VIRGINIA

Kappa Alpha; Phi Sigma, Vice President; Clayton Grimes Biological Club; Freshman Football; Varsity Football; Freshman Cross-Country; Freshman Indoor Track; Freshman Track, Varsity Cross-Country; Varsity Indoor Track; Varsity Track.

Loue Elizabeth Pendleton

NORFOLK, VIRGINIA

Transfer from Norfolk Division; Phi Beta Kappa; Kappa Delta Pi President; Library Science Club; Y. W. C. A.

SENIOR CLASS

Norma Adeline Petillo

RICHMOND, VIRGINIA

Transfer from Richmond Division; Kappa Delta Pi; Lambda Phi Sigma; Scarab Club; Symphony Orchestra; College Choir; Women's Glee Club.

William George Pollock

BROOKLYN, NEW YORK

Sigma Rho.

Emily Petuske

MARTINSVILLE, VIRGINIA

Spanish Club; *Royalist* Staff; Colonial Echo Staff; Scarab Club.

William S. Portlock, Jr.

NORFOLK, VIRGINIA

Pi Kappa Alpha; Orchestra.

Margaret Fay Prickett

WEST POINT, NEW YORK

Alpha Chi Omega; Chi Delta Phi, President; Mortar Board, President; Most Outstanding Freshman Award; Colonial Echo Business Staff; Colonial Echo Editorial Staff; *Flat Hat* Editorial Staff; *Royalist* Staff, Feature Editor; Honor Council, Junior Representative, Senior Representative; Debate Council; William and Mary Players, Head Usher; Concert Orchestra; Senior Class Social Activities Chairman; Freshman Y. W. C. A. Cabinet; Senior Y. W. C. A. Cabinet.

Sally Ann Price

GLEN ROCK, NEW JERSEY

Delta Delta Delta; Freshman Orientation Sponsor; Pan-Hellenic Council; History Club; J. Lesslie Hall Literary Society; Y. W. C. A.; German Club.

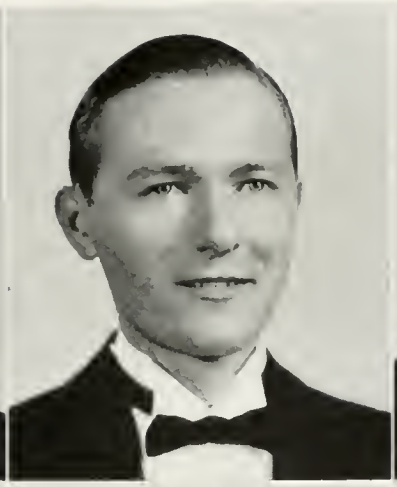
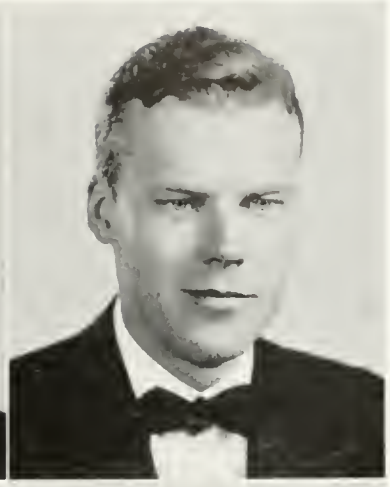
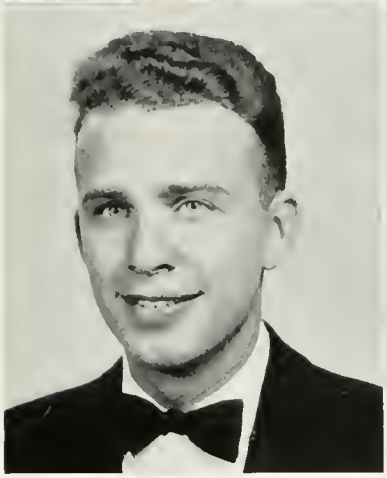

SENIOR CLASS

Ragan Bradshaw Pulley

IVOR, VIRGINIA

Kappa Alpha; Phi Beta Kappa; Euclid Club, Treasurer; Student Religious Council.

Waldo W. Randall

MT. SINAI, LONG ISLAND, NEW YORK

Theta Delta Chi.

Milton Quinn

HAMPTON, VIRGINIA

Phi Kappa Tau; Spanish Club; Accounting Club; *Flat Hat* Business Staff; Y. M. C. A.; Student Religious Council.

Edward B. Reinhard

NORFOLK, VIRGINIA

Theta Delta Chi; Accounting Club; Spanish Club, President; Interfraternity Council; Freshman Football; *Flat Hat* Business Manager; Student Inter-Religious Council; Gibbons Club, Treasurer.

Francis Elizabeth Ripley

PORTSMOUTH, VIRGINIA

Transfer from Norfolk Division; Gamma Phi Beta; History Club; Women's Glee Club; COLONIAL ECHO Staff; Scarab Club; Backdrop Club.

Mary Elizabeth Richardson

REIFFTON, PENNSYLVANIA

Transfer from Wells College; Delta Delta Delta; Psychology Club; Women's Glee Club; Scarab Club; Backdrop Club; Modern Dance Club; Y. W. C. A.

SENIOR CLASS

Nancy Magruder Ripley

PORTSMOUTH, VIRGINIA

Transfer from Norfolk Division; Gamma Phi Beta; Kappa Delta Pi; French Club; Women's Glee Club; Colonial Echo Staff; Scarab Club; Backdrop Club.

George S. Roller

HARRISONBURG, VIRGINIA

Freshman Track; Varsity Track, Captain; Varsity Club, Charter Member.

Carson Roberts

BONNY BLUE, VIRGINIA

Sigma Pi.

Roberta Ina Rosendale

WESTFIELD, NEW JERSEY

Kappa Alpha Theta; International Relations Club; History Club; Spanish Club; Operetta, Production Staff.

Robert C. Rowland

NORFOLK, VIRGINIA

Pi Kappa Alpha; Sigma Pi Sigma; Chi Beta Phi, Secretary-Treasurer; Vice-President of Student Body; Freshman Track; Varsity Track; Varsity Club.

C. E. Rountree

WHALEYVILLE, VIRGINIA

Sigma Pi; Accounting Club, President; Thomas R. Dew Economics Club; Freshman Football, Manager; Freshman Basketball, Manager; Interfraternity Council; *Flat Hat* Business Staff.

SENIOR CLASS

Lucy Cary Ruffin

HOLDCROFT, VIRGINIA

Kappa Delta Pi; Library Science Club; Spanish Club; French Club; Vice-President of Jefferson Hall; J. Lesslie Hall Literary Society; Y. W. C. A.

Kathryn Beal Sale

WASHINGTON, D. C.

Pi Beta Phi; Mortar Board, Secretary; Judicial Council, Junior Representative, Representative-at-Large; Who's Who in American Colleges and Universities; Freshman Hockey; Varsity Hockey; Freshman Basketball; Monogram Club; Orientation Sponsor; Orientation Group Leader; College Choir, President; Women's Glee Club; Operetta; J. Lesslie Hall Literary Society; Y. W. C. A.; Clayton Grimes Biological Club, Treasurer.

Franklin Pierce Ryder

HARRISBURG, PENNSYLVANIA

Kappa Alpha; Omicron Delta Kappa; "13" Club; President's Aide; President of Sophomore Class; President of Men's Student Body; Tennis Team, Captain; Varsity Swimming; *Flat Hat* Business Staff; Orchestra; College Choir; Men's Glee Club.

George Dewey Sands, Jr.

NEWPORT NEWS, VIRGINIA

Kappa Alpha; Theta Chi Delta; Sigma Pi Sigma; *Royalist* Staff; Phoenix Literary Society, President, Pan-American League; Euclid Club.

Thomas Daley Savage

WILLIAMSBURG, VIRGINIA

Kappa Alpha; F. H. C. Society, President, "13" Club; Freshman Basketball; Freshman Baseball, Freshman Orientation; Interfraternity Council; College Band; Colonial Collegians; Colonial Echo Staff; Spanish Club; Backdrop Club; Thomas R. Dew Economics Club.

Jane Beale Saunders

NEWPORT NEWS, VIRGINIA

Chi Omega; Flat Hat Business Staff; Library Science Club; J. Lesslie Hall Literary Society; Y. W. C. A.; German Club, Treasurer.

SENIOR CLASS

Ann Prudence Searle

OLD GREENWICH, CONNECTICUT

Kappa Delta Pi, Secretary; Phi Sigma, Treasurer; Freshman Hockey; Freshman Basketball; Varsity Basketball; Monogram Club; Clayton-Grimes Biological Club; Y. W. C. A.; J. Lesslie Hall Literary Society.

Frances Segal

NORFOLK, VIRGINIA

Transfer from Norfolk Division; Thomas R. Dew Economics Club; Scarab Club; Balfour Club.

Octavia Seawell

GLASS, VIRGINIA

Phi Beta Kappa; Eta Sigma Phi; Spanish Club; Pan-American League; J. Lesslie Hall Literary Society.

Gertrude M. Shaffer

CASS, WEST VIRGINIA

Pi Beta Phi; Honor Council, Secretary; History Club; Spanish Club; Boot and Spur Club; German Club.

H. Lee Shimberg

BROOKLYN, NEW YORK

Transfer from New York University; Phi Alpha; Kappa Delta Pi.

Jeanne Sheridan

ENDICOTT, NEW YORK

Freshman Basketball; Freshman Hockey; Monogram Club; Hostess, Manager for Girls' Athletic Association; Pan-American League; Library Science Club; Backdrop Club; Y. W. C. A.; J. Lesslie Hall Literary Society.

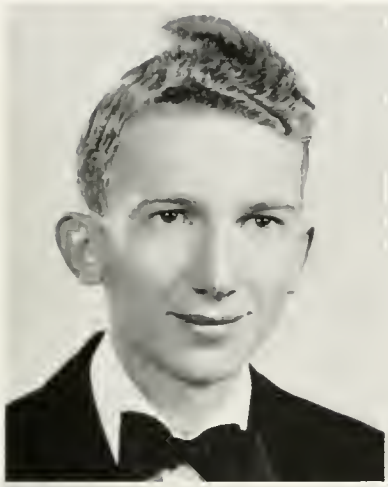

SENIOR CLASS

R. Jordan Sizemore

VIRGILINA, VIRGINIA

Thomas R. Dew Economics Club; Accounting Club; Phoenix Literary Society.

Audrey Gardiner Smith

CINCINNATI, OHIO

Transfer from Mills College; Pi Beta Phi; Scarab Club; Boot and Spur Club; J. Lesslie Hall Literary Society.

Elbert Goodwin Slaughter

NORFOLK, VIRGINIA

Transfer from Norfolk Division; Pi Kappa Alpha; Varsity Track; Men's Glee Club; *Flat Hat* Staff; *Royalist* Staff; Spanish Club.

Mary Webb Smithwick

NORFOLK, VIRGINIA

Transfer from Norfolk Division; Y. W. C. A.

Dorothy Dana Spence

ARLINGTON, VIRGINIA

Kappa Kappa Gamma; *Flat Hat* Staff, Managing Editor; *Royalist* Press Representative; Thomas R. Dew Economics Club; Varsity Show, Publicity Manager; Backdrop Club; J. Lesslie Hall Literary Society, Group Leader; Psychology Club; Y. W. C. A.; German Club.

Cora Jean Snyder

NORFOLK, VIRGINIA

Phi Sigma, Secretary; Clayton-Grimes Biological Club; Y. W. C. A.

SENIOR CLASS

Lucille Virginia Spivey

RICHMOND, VIRGINIA

Transfer from Richmond Division; Delta Delta Delta; Psychology Club; Y. W. C. A.; J. Lesslie Hall Literary Society; German Club.

Joseph Lesley Stone

WILLIAMSBURG, VIRGINIA

Lambda Chi Alpha; Men's Debate Council, President, Manager; *Flat Hat* Staff; Phoenix Literary Society, Secretary; Interfraternity Council; Student Inter-Religious Council; Spanish Club; French Club.

Wynne A. Stevens, Jr.

NORFOLK, VIRGINIA

Pi Kappa Alpha.

Henry Vernon Strand

NORGE, VIRGINIA

Sigma Pi Sigma.

Carlton S. Stublen, Jr.

PORTSMOUTH, VIRGINIA

Pi Kappa Alpha; Men's Honor Council, Senior Member; International Relations Club; Thomas R. Dew Economics Club; Varsity Tennis.

Phyllis Maurine Stuart

WASHINGTON, D. C.

Transfer from George Washington University; Pi Beta Phi; Thomas R. Dew Economics Club; Women's Glee Club; Spanish Club; Y. W. C. A.; J. Lesslie Hall Literary Society.

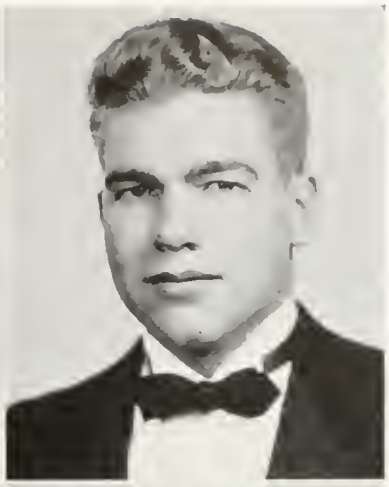

SENIOR CLASS

Alvin Tabankin

NEWARK, NEW JERSEY

Phi Alpha; Phi Beta Kappa; Theta Chi Delta, Vice-President, Corresponding Secretary; Secretary-Treasurer of Men's Student Body; Phoenix Literary Society.

Arthur T. Tanner

RIDGEFIELD PARK, NEW JERSEY

Sigma Rho; Phi Beta Kappa; Theta Chi Delta, President; Who's Who Among Students in American Colleges and Universities; President's Aide; Men's Honor Council, Junior Member; Freshman Football; Varsity Football.

Phyllis Broughton Tall

BALTIMORE, MARYLAND

Kappa Delta; Spanish Club; Y. W. C. A.

Dorothy Kathleen Taylor

WILLIAMSBURG, VIRGINIA

Euclid Club; Accounting Club; Intramural Council; Day Students Club, President.

Mary Myers Taylor

RICHMOND, VIRGINIA

Transfer from Virginia Intermont College; Kappa Kappa Gamma; Thomas R. Dew Economics Club; *Flat Hat* Business Staff; Backdrop Club; Y. W. C. A.; German Club.

Margaret Elizabeth Taylor

NORFOLK, VIRGINIA

Kappa Kappa Gamma; J. Lesslie Hall Literary Society; Y. W. C. A.; German Club.

SENIOR CLASS

John Winthrop Teal

RICHMOND, VIRGINIA

Theta Delta Chi; Spanish Club; Varsity Tennis.

Frank L. Thompson

DUNDAS, VIRGINIA

Kappa Sigma; Euclid Club; Spanish Club; Phoenix Literary Society; Pan-American League.

Minor Wine Thomas, Jr.

EAST RADFORD, VIRGINIA

Lambda Chi Alpha; Theta Chi Delta, President; Chi Beta Phi, Vice-President; Sigma Pi Sigma; Euclid Club; Concert Orchestra; Band.

John Parker Thompson

CORLAIN, MASSACHUSETTS

Lambda Chi Alpha; International Relations Club; History Club; Tennis Manager; *Royalist* Business Staff; Interfraternity Council; Phoenix Literary Society; Band.

John Tinsley

LYNCHBURG, VIRGINIA

Sigma Alpha Epsilon; Phi Sigma; Clayton-Grimes Biological Club; "13" Club; Varsity Swimming; Symphony Orchestra; College Band.

Rebecca Anthony Timberlake

WILLIAMSBURG, VIRGINIA

Library Science Club, Secretary; Monogram Club; Women's Intramural Council; Freshman Basketball; Varsity Tennis; Day Students Club; Intramural Manager.

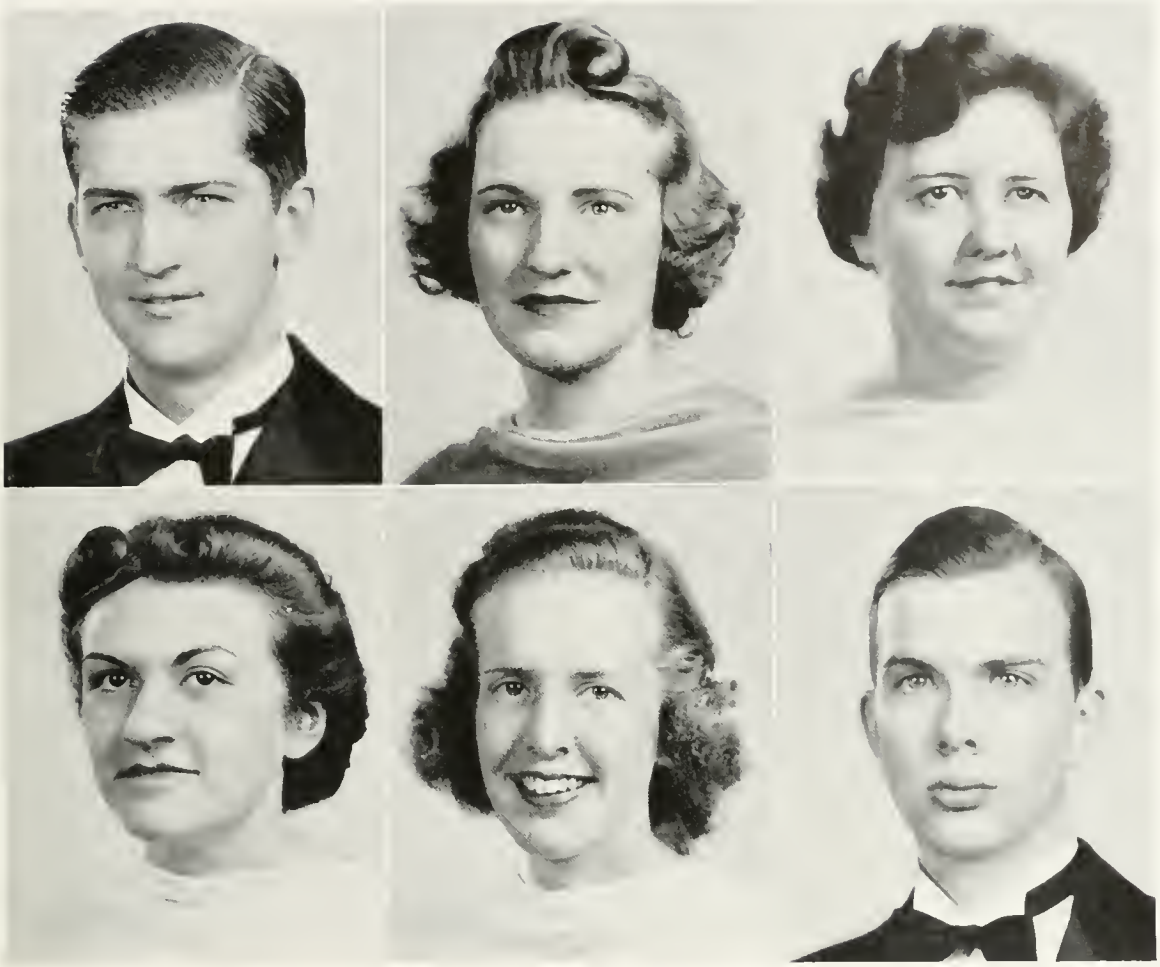

SENIOR CLASS

Alfred Paul Tirelis

STOUGHTON, MASSACHUSETTS

Phi Kappa Tau; Phi Epsilon Delta, Vice-President; Clayton-Grimes Biological Club; Freshman Football; Freshman Basketball; Freshman Baseball; Varsity Club; Varsity Football; Varsity Baseball; *Flat Hat* Circulation Staff; Gibbons Club.

Ruth Trimble

WINCHESTER, VIRGINIA

Gamma Phi Beta; Eta Sigma Phi; Honor Council, Senior Representative; Monogram Club; Varsity Hockey; Basketball Manager; Baseball Manager; Williamsburg Board of Basketball Officials, Secretary; J. Lesslie Hall Literary Society; Y. W. C. A.

Mary Anne Adams Travis

HILLSIDE, NEW JERSEY

Phi Mu; History Club; Scarab Club; J. Lesslie Hall Literary Society; Boot and Spur Club.

Alma Van Blarcom

PEERSKILL, NEW YORK

President of Brown Hall; Education Club; Women's Glee Club; Y. W. C. A.; J. Lesslie Hall Literary Society.

Anthony P. Wagener

WILLIAMSBURG, VIRGINIA

Pi Kappa Alpha; Sigma Pi Sigma; Euclid Club; Varsity Track, Assistant Manager; College Band.

Jean Vosburgh

NEW ROCHELLE, NEW YORK

Alpha Chi Omega; Kappa Omicron Phi, Treasurer; Monogram Club, Vice-President; Freshman Orientation, Sponsor; Varsity Basketball, Captain; Varsity Tennis; Varsity Swimming; Cheerleader; J. Lesslie Hall Literary Society; German Club.

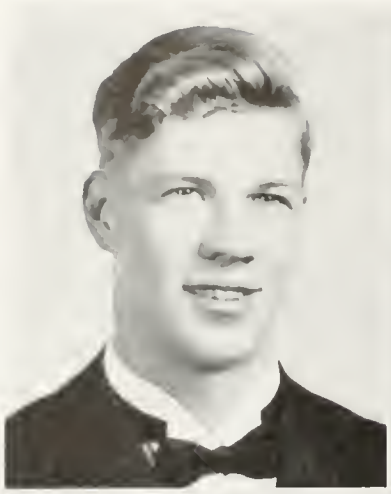

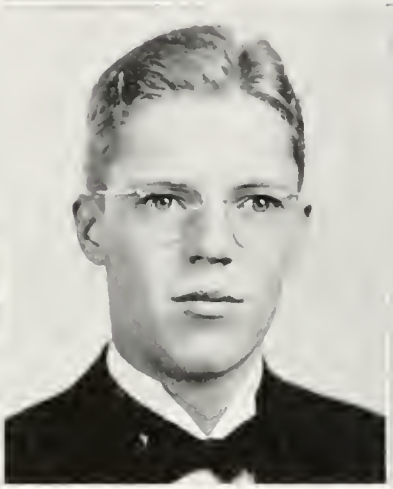

SENIOR CLASS

Lorimer Walker

WINCHESTER, MASSACHUSETTS

Sigma Pi; Eta Sigma Phi; Varsity Tennis; College Choir; Phoenix Literary Society; Student Inter-Religious Council.

Ottaway Marie Walker

SANDSTON, VIRGINIA

Transfer from Richmond Division; Clayton-Grimes Biological Club; Psychology Club.

Nancy Cole Walker

DANVILLE, VIRGINIA

Transfer from Averett College; Euclid Club.

Aletha Winston Ward

ATLANTIC CITY, NEW JERSEY

Alpha Chi Omega; History Club; J. Lesslie Hall Literary Society; Y. W. C. A.

Charles Harper Ward

POCAHONTAS, VIRGINIA

Kappa Alpha; Clayton-Grimes Biological Club; Y. M. C. A.; Student Inter-Religious Council.

Arthur Joseph Ward

ROCKAWAY BEACH, NEW YORK

Phi Kappa Tau; Physical Education Club; Freshman Swimming; Freshman Track; Varsity Swimming; Varsity Track; Gibbons Club.

SENIOR CLASS

Edward M. Ware

WILLIAMSBURG, VIRGINIA

Theta Delta Chi; Sigma Pi Sigma, President; Color Guard; Freshman Football; Freshman Basketball; Varsity Fencing, Manager, Captain; *Flat Hat* Business Staff.

Powel F. Wartel

BROOKLYN, NEW YORK

Phi Alpha; Thomas R. Dew Economics Club; Spanish Club; Freshman Track; Cheerleader; Scarab Club; Phoenix Literary Society; Balfour Club.

Jean Warren

WASHINGTON, D. C.

Pi Beta Phi; International Relations Club, Secretary-Treasurer; Thomas R. Dew Economics Club; Spanish Club; Freshman Orientation Sponsor; Pan-Hellenic Council; J. Lesslie Hall Literary Society, President; Y. W. C. A.

Barbara Felton Wastcoat

RIDGEWOOD, NEW JERSEY

Alpha Chi Omega; Thomas R. Dew Economics Club; Psychology Club; Women's Glee Club; Y. W. C. A.; J. Lesslie Hall Literary Society; German Club.

Fletcher E. Weathers

NEWMAN, ILLINOIS

Theta Delta Chi; Alpha Kappa Psi; *Flat Hat* Advertising Manager; Wranglers Club, Secretary.

Seymour Waxman

NEW YORK CITY

Lambda Phi Sigma; Orchestra; *Flat Hat* Staff; Camera Club.

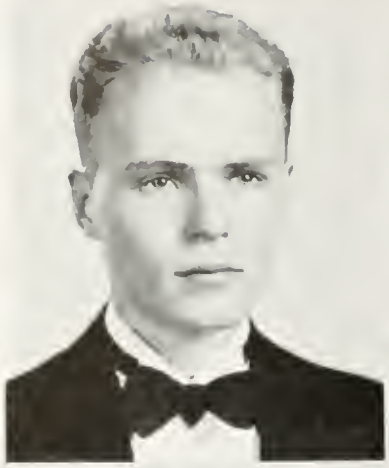

SENIOR CLASS

Howard F. Wheeler

BALDWIN, NEW YORK

Kappa Alpha; Omicron Delta Kappa; International Relations Club; Student Activities Committee; Men's Honor Council; *Royalist*, Editor-in-Chief; *Literary Magazine* Staff; Y. M. C. A.; Band; Orchestra.

Nancy Fairbanks White

SHAKER HEIGHTS, OHIO

Kappa Kappa Gamma; Spanish Club; Colonial Echo Staff; J. Lesslie Hall Literary Society; Y. W. C. A.

Winifred Louise Wheeler

BALDWIN, NEW YORK

Delta Delta Delta; History Club; Dramatic Club; Monogram Club; Freshman Orientation Sponsor; Secretary-Treasurer of Junior Class; Secretary-Treasurer of Senior Class; Freshman Hockey; Varsity Hockey; *Royalist* Staff; J. Lesslie Hall Literary Society; Y. W. C. A., Freshman Cabinet; German Club.

Sara Jane White

NORFOLK, VIRGINIA

Transfer from Norfolk Division; Delta Delta Delta; Psychology Club; Dramatic Club; Y. W. C. A.

William W. Woodbridge, Jr.

SEATTLE, WASHINGTON

Sigma Phi Epsilon; Omicron Delta Kappa, Treasurer; Theta Alpha Phi, President; Dramatic Club; International Relations Club; Who's Who in American Colleges and Universities; Chief of President's Aides; F. H. C. Society, Treasurer; "13" Club; Colonial Echo, Editor-in-Chief; Varsity Fencing, Captain; Cheerleader; Phoenix Literary Society.

Margaret-Helen Williams

FOREST HILLS, NEW YORK

Chi Omega; Lambda Phi Sigma, Vice-President; Freshman Hockey; Freshman Basketball; College Choir; Operettas; Women's Glee Club; J. Lesslie Hall Literary Society; Y. W. C. A.; German Club.

SENIOR CLASS

ELAINE WOODDY

BALTIMORE, MARYLAND

Kappa Alpha Theta; History Club, Vice-President; International Relations Club; COLONIAL ECHO Business Staff; Scarab Club; Backdrop Club; Stage Crew.

JUNIOR CLASS

Officers

Elmo Turton Legg . . . . . *President*

Alfred Leneir Alley . . . . . *Vice-President*

Otto T. Boysen . . . . . *Secretary-Treasurer*

JUNIOR CLASS

Rosanne Abbott
Alfred Lenier Alley
Howard P. Anderson

Martha Anderson
Edith Jeannette Appleby
Charlotte Bagot

John A. Barba, Jr.
Josephine Elizabeth Barker
Becky Bates

Charley Hoomes Beale, Jr.
Gifford Reynolds Beal
Sarah Harris Bell

Thelma Leigh Bell
Dorothy Hope Bitting
Margaret Black

Marva Lillian Blair
Marcia Bourne
Otto T. Boysen

JUNIOR CLASS

Daniel Burr Bradley
Virginia Brenn
Mary Boiseau Britton

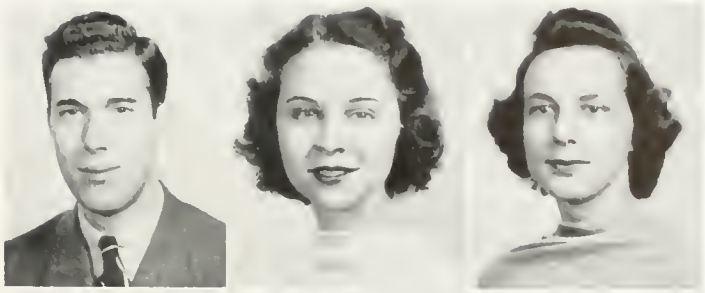

Mary Rayner Brookfield
Mary Caldwell
Fay Ashton Carmines

Juanice Campbell
Margaret Helms Carper
Betty Virginia Carter

Thomas B. Cartwright
Arthur C. Cason, Jr.
Betty Lou Chambers

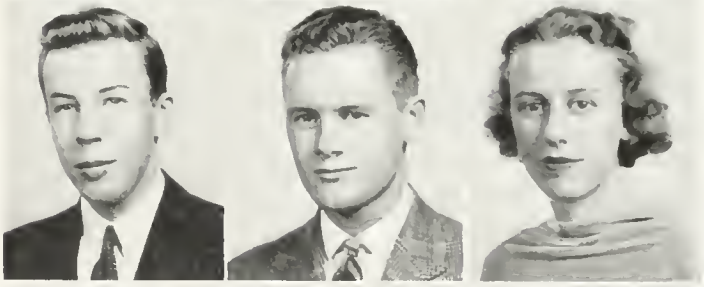

Jean Clarahan
Ann Louise Clarke
Virginia J. Claudon

Mae Myers Coggin
Elizabeth Jane Cook
Dorothy Coppridge

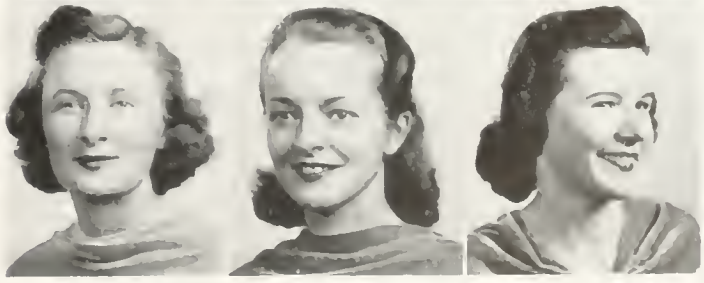

JUNIOR CLASS

Virginia Lee Coulbourn
Christine Cowan
Russell Mills Cox, Jr.

Laura Elizabeth Craig
Robert Critchfield
Anne Pettit Cross

Frank Damrosch 3rd
Frances Haines Darby
Maxey Davis

James Dill
John Dillard
Ruth Doerschuk

Lindsay Dorrier
Robert Douglas
Lucie Lorraine Dreyer

Dorothy Dungan
Frances M. Duryea
Stanley Ebb

JUNIOR CLASS

Emily Ardith Edgerton
Grace Hamilton Elliott
Rosa L'Engle Ellis

Louise Howell Ely
Alvenne Louise Eppinger
Mary Catherine Ewing

Jean Wallace Farr
Palmer Farrington
Orion Feaster

Ethel Ford
Sara Virginia Forwood
Merritt Foster

Vance Fowler
Florence Mae Francioni
Charles Frey

Richard Gall
Frances W. Garrett
John Garrett, Jr.

JUNIOR CLASS

Alice Heath Gates
Harry Gebauer
Rupert Gilmore

Harry Glick
Geraldine Mabel Gorden
George Gotshall

Jane Groggins
Helen Marie Gudebrod
James Hanley

Lucille Harder
Marie Harris
Charles Hayden

Marguerite Hill
Maxine Hines
Gordon Holland

Mary Augusta Holmes
Willetha Emma Holmes
Ruth Ann Holzmueller

JUNIOR CLASS

Mary Madelene Howard
Mattie Virginia Hoyle
Hope Hunt

Joan Jarrett
Catherine Roddey Jones
Helen Elizabeth Jones

Reba Jean Jordan
Frances Jourdan
Ruth Virginia Keat

Marian Lucille Kelley
Herbert Kelly
Barbara Fletcher Kern

Robert Klein
Elizabeth Anne Knoll
Mary Knox

Carlton Laing
Noel Patricia Lambert
Robert Lansburgh

JUNIOR CLASS

Margaret Benson Laughner
Lois Virginia Leach
Elmo Legg

Norris Linfweaver
Doris Jeanne Locke
Margaret Lee Longley

Virginia St. Clair MacDonald
Jayne L. Magee
Paul Makler

Carrie W. Massenburg
Catherine Mavor
Carlin May

George McComb
Helen Frances McDermott
James McNiff

Helen Isabelle Melvin
Florence Merryman
Edward Miller

JUNIOR CLASS

Miriam Mollen
Elizabeth Moore
William Musser

Robert Neslaw
Robert Newton
John Owen

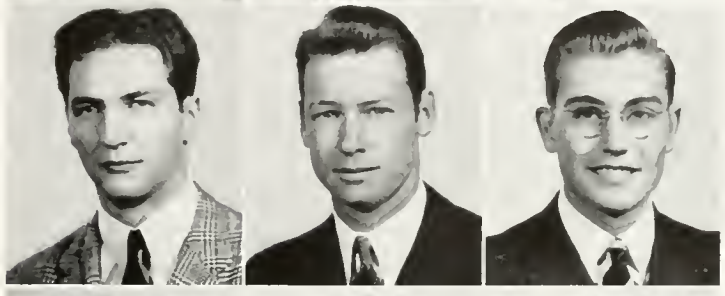

Nancy Lucile Owens
Jeanne Parker
Ellis Parry

Alvin Phillips
Edward Phillips
Emelie Morris Phillips

Susie Katherine Plunkett
Clark Presbrey
Robert Pride

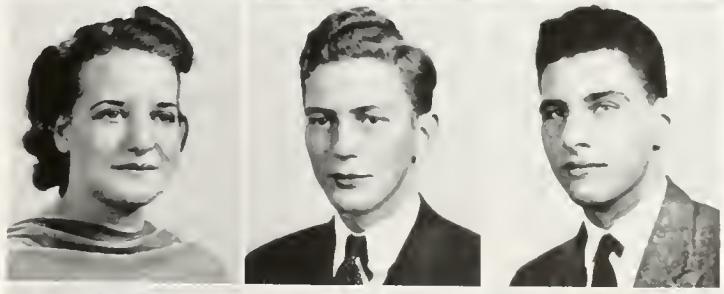

Charles Quittmeyer
Muriel Eleanor Ranges
Margaret Ellen Richards

JUNIOR CLASS

Florence Ricketts
Charles Roberts
Otelia Dean Robertson

Evelyn Blackwell Robinson
Edith Rogers
Janet Ruth Rosenson

Bernard Russell
Janet Josephine Rust
Dorothy Pell Schmitz

Beatrice Schneider
William Seamans
Dorothy Helen Sease

Anne Harris Seward
Shirley Gordon Sheain
Mildred Anne Shepherd

Raymond Stephens
Helen Furz Strange
Ruth F. Struminger

JUNIOR CLASS

Lillian Styer
Hubert Sumner
John Sumner

Dorothy Ellen Swan
James Talley
Eleanor Jenkins Taylor

Kathleen Joan Taylor
Ann Terrell
Frank Thomas

McKie Trotter
Constance Bainbridge Truxtun
Rudolph Tucker

Betty Parker Tyler
Helen Bernice Vince
Susie Elizabeth Vincent

Elsie May Vreeland
Frances Wagener
Gervais Wallace

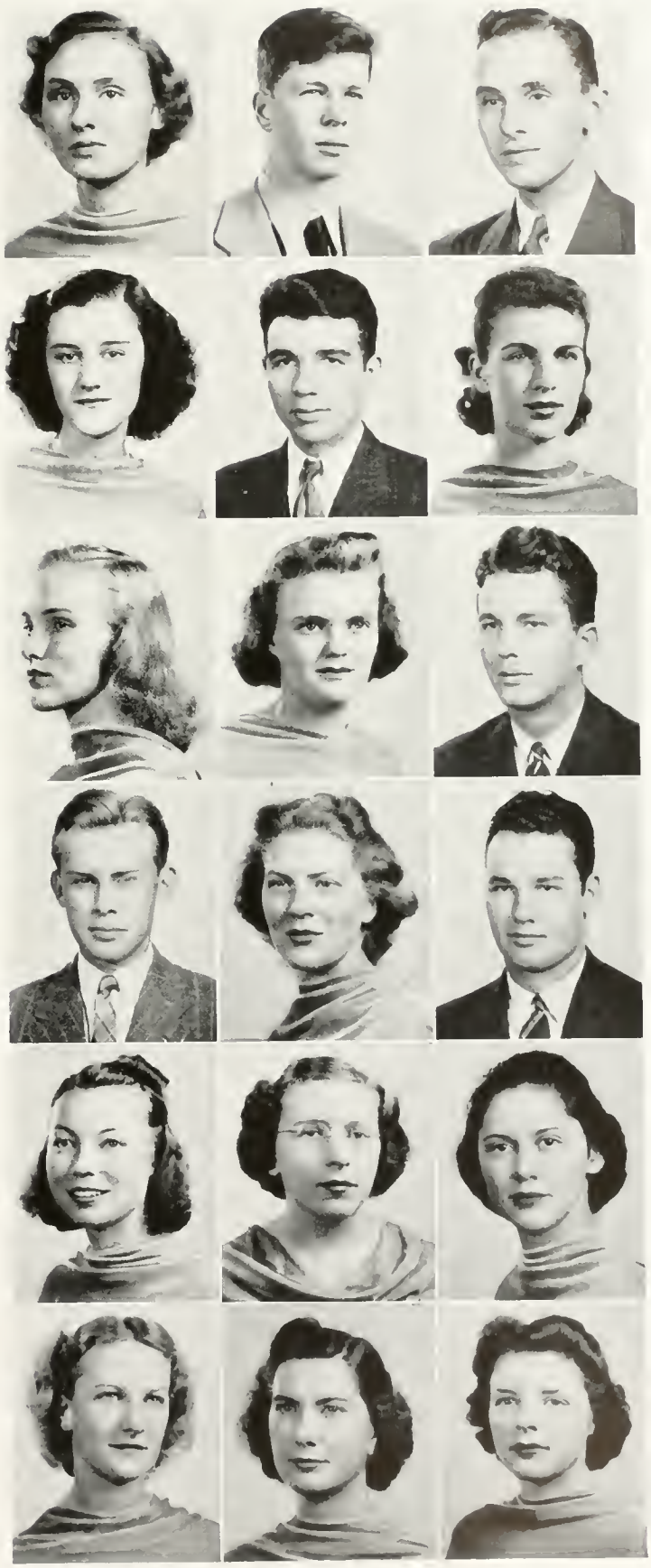

JUNIOR CLASS

Dorothy Edwards Walling
Jean Walworth
Lillian Davis Waymack

Mary Stanley Weaver
Norman Weinberg
Margaret B. West

Nella Inez Whitaker
Irene White
Elsie Margaret Wilde

Ruth Maclin Williams
Virginia Wilson
Frances Jane Wolf

Mary Eileen Woods
June Worley
Fred Worster

Dorothy Alice Wright
Lucy D. Yeaman
Conrad Yocum
Ellen L. Young

SOPHOMORE CLASS

Officers

Sterling T. Strange, Jr. . . . . *President*

Raymond Lee Haynie, Jr. . . . . *Vice-President*

Robert Edward Griffin . . . . . *Secretary-Treasurer*

SOPHOMORE CLASS

Hattie Willis Abbitt
Saunders M. Almond
Willard B. Appenzeller

Arthur D. Appleby
Virginia Armstrong
Margaret Anne Apperly

Houston Ashworth
Margaret Averill
Ruth Barion

Virginia Louise Becan
Theodore D. Benjovsky, Jr.
Lucie Agnew Bennett

Charles Beville
Margaret Ruth Bigler
Elizabeth C. Blair

Marion Blair
Margaret Blasingame
Richard E. Bohannan

Beverly Boone
Kemp Boot
Betty Maxine Boyd

SOPHOMORE CLASS

Grace E. Briel
John Brennan
Thomas J. Brennan

Kitty Jane Britton
Robert Sidney Broocks, Jr.
William George Brown

Francis Eppes Bryant
Griffin Callahan
David Bennett Camp

Alphonse Chestnut
Dorothy Chick
Nancy Chisholm

Patrick Ciri
Franklin Lee Clark
James H. Clark, Jr.

Mary Holmes Clark
Rose Coffin
Dorothy Louise Cole

Marie C. Cole
Jean Collmus
Mary A. Colpitts

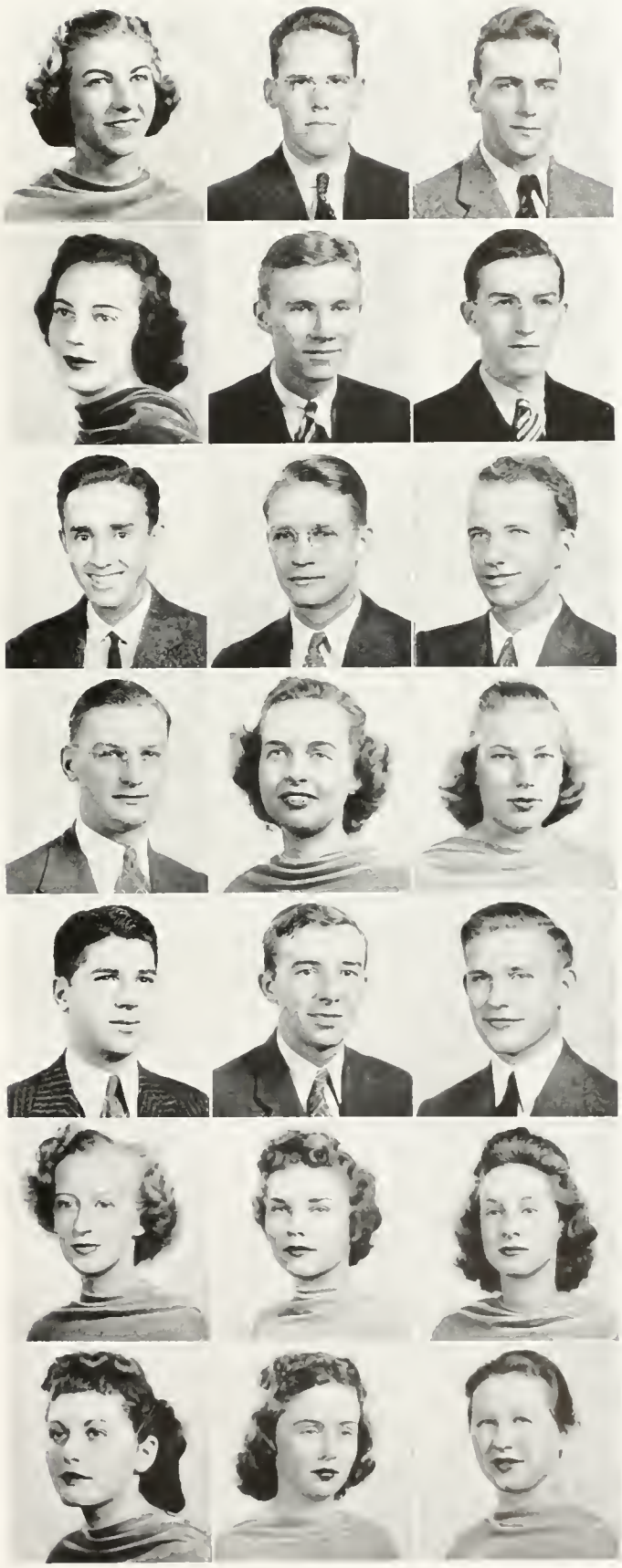

SOPHOMORE CLASS

Elizabeth H. Cook
Lloyd M. Cornell
Arthur Strong Cosgrove

Horace Irvin Coward
Jean Ridgeway Cox
Martha Wooldridge Cox

Marion Edith Craft
Jean Louise Crist
Louis Crooks

Paul James Crouse
Mary McKay Darragh
Myrtle Elizabeth Davis

Thomas Crawley Davis, Jr.
Ella C. Dickenson
David Diamond

Harry Dilworth
Lucy Meade Dobie
Ethel Russell Donnelly

Robert Donnelly
Lillian Arnold Douglas
Richard Earle

SOPHOMORE CLASS

Mary Katherine Edinger
Hazel Edyvean
William Edwards

Eugene Ellis
Jane Elizabeth Ensor
William Farmer

William Fisher
Grace Flavell
Margaret Stuart Ford

David Forer
Elizabeth Foster
Abner Charles Fox

Geraldine Gretna Garst
Erwin Geiger
Leonard Geyer

Marjorie Gildner
Helen Gray
Robert Greene

Huber Griffin
Robert Griffin
Frank Grimes

SOPHOMORE CLASS

Frances Mary Gullion
Phillip Haddock
Harry Hall

James Hargis, Jr.
Armand Harkless
John Harper

Raymond Haynie, Jr.
Samuel Hedgecock
Marie E. Hellers

Ann Shirley Hobbs
Carter Holbrook, Jr.
Grace C. Hopkins

Kathryn Marie Hoover
Helen Hubbard
Betty Jane Hulsey

Mary Jane Hutchinson
Jeanne Louise Ivey
Margaret Louise Jahnke

Shirley James
Jeanne Jefferson
David Jones

SOPHOMORE CLASS

Rosalie Durette Jones
Dorothy Y. Judd
Richard Kaufman

Flora McLaughlin Kearney
Margaret Hamilton Kelly
Barbara Margaret Kempf

Evelyn Winifred Kempfer
Robert Kern
Edna Louise Klinge

Arthur Kneip
Frances Knight
Horace Latta

John Lawson
Peggy Lebair
Frances Lewis

Dorothy Lindquist
Ellen Frances Lindsay
Arthur H. London

David Low
June Elizabeth Lucas
Irma Grace Luxton

SOPHOMORE CLASS

Virginia Markell
Nancy McCall
Jack McCarthy

Jean Evans McEldowney
Alice McKain
Walter Measday

David Meyer
Marian E. Milne
Ann Mitchell

Margaret Hull Mitchell
Mary Bush Moncure
Louise Oberrender

Dorothy Miller Ogden
Mary Virginia Osborne
William Parry

Frances Olivia Paul
Lawrence Pettet
William Pettit

William Edward Plitt
Mary Murray Prickett
Cortez Quickel

SOPHOMORE CLASS

Coleman Ransone
Ruth Evelyn Rapp
Bertel Rasmussen

Frances Josephine Reeder
Jean Riddick
Louis Rives

Margaret Hunt Ripperton
Austin Roberts
Lillian Halsey Robinson

Eleanor Rowan
Charles Sale
Wharton Sanders

Aura R. Schroeder
Jane Day Scofield
Charles Scott

Robert Scripps
Frances Carolyn Seymour
Seymour Simerman

Dorothy Olivia Simpson
Elmer Skillman
Berthold Sorby

SOPHOMORE CLASS

Gene Agnes Sprachfer
Ruth Staebner
Robert Stainton

Margaret Stigall
Charles Stousland
Sterling Strange

Linwood Tabb
Guilford Taylor
Paul Taylor

Ruby Wellington Trice
Gertrude Van Wyck
Mildred Spottswood Ware

James Welsh
Betty Blaine Whitehill
Dorothy P. Whitfield

Richard Whiting
Everett Williams
Arthur Dale Williams

Mildred Barksdale Wiltshire
Camille Woltz
Vincent Woolley

SOPHOMORE CLASS

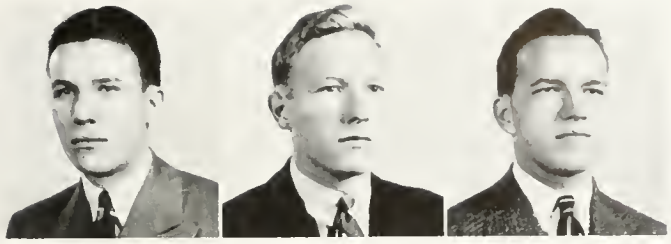

Norman Workman
Herbert Young
Charles Young

FRESHMAN CLASS

Officers

Francis J. Acosta, Jr. . . . . *President*

C. Malcolm Sullivan . . . . . *Vice-President*

Patricia Nixon . . . . . *Secretary-Treasurer*

Virginia Tripp . . . . . *Historian*

FRESHMAN CLASS

FRESHMEN WOMEN

Alden, Jane
Alexander, Margaret Lee
Allen, Lucy Burke
Allen, Margaret B.
Ammer, Christel G.
Anderson, Barbara Jane
Anderson, Jeannette Lee
Anderson, Helen Lucille
Anderson, Mary Louise
Ansell, Laura Virginia
Apperly, Margaret Ann
Averill, Margaret S.

Bankard, Jeanne Marie
Barnhardt, Elizabeth Ann
Bayliss, Jane Elizabeth
Beck, Elizabeth Irene
Bell, Virginia C.
Benner, Caroline Todd
Berg-Johnsen, Doris
Bidelspacher, Catherine
Biele, Myrtle Elsanna
Black, Alice Ruth
Black, Mary Ruth
Blasingame, Margaret
Boardman, Virginia Jane
Boatwright, Nancy Allen
Boger, Elise Martin
Bolton, Evelyn A.
Bonynge, Emilie
Bourquin, Emma
Bradshaw, Ann Amory
Brenner, Isabel W.
Buchan, Irene Jessie
Buchser, Virginia
Budina, Margaret
Bull, Elizabeth Louise
Butterfield, Kathryn

Cady, Phyllis G.
Campbell, Janet E.
Carter, Annette Jane
Catlett, Lucy W.
Cloud, Ruth C.
Cook, Caroline
Cooke, Wanda
Cotterman, Catherine
Craighead, Elizabeth E.
Creighton, Bettie M.

Davies, Edith L.
Davis, Eleanor Ames
Derr, Elinor Marion
Dial, Dorian Lee
Dickerman, Emily Elizabeth
Dodson, Jean Virginia
Doepke, Virginia
Donald, Katharine Lea
Dority, Lucy Carter
Douglas, Elizabeth M.

Edwards, Jean Rhodes
Ely, Eleanor
Ervin, Mae Brown
Everett, Margaret L.
Ewing, Emalee Isola

Farmer, Charlotte
Figley, Mary Margaret
Fitz Hugh, Virginia Ann
Funsten, Florence
Furbee, Helen Mae

Goehring, Iva Adele
Gordon, Louise DuBose
Gotshall, M. Rowena
Gould, Virginia Ruth
Green, Kitty Trudell
Griffin, Dorothy Virginia
Grimes, Marie Elizabeth

Hagarty, Ellen
Hall, Elizabeth Ann
Hampton, Gertrude E. Mae
Harden, Jane
Harrell, Emily Katherine
Harvey, Janice Elizabeth
Heckman, Marianne
Henderson, Mary E.
Henderson, Virginia C.
Henderson, Virginia Charlotte
Hiden, Mary Nelson W.
Hile, Phyllis
Hill, Mildred Anne
Hodges, Lois Ann
Hogshire, Dorothy L.
Hooper, Betsy Lee
Hopkins, Marjorie E.
Hopkins, Sarah Miriam
Hulcher, Claire L.

Jennings, Sara Lucile
Jones, Alice Goodwin
Jones, Mary Coleman
Julius, Louise C.

Kelcey, Theo
Kerr, Frances C.
Kerr, Jean Randall

Langsner, Marian
Latimer, Mary B.
Lee, Joan Lucinda
Lehman, Joan du Laux
Leikin, Beverly
Lockwood, Rosemary
Longino, Virginia Ann
Lovell, Jean Elizabeth
Lucas, Margaret Marie

McClure, Lucy M.
McCormick, Camilla
Mackler, Florence G.
Markle, Virginia Lee
Mathes, Joyce
Mercer, Jane
Miller, Anne Louise
Mims, Patricia M.
Molloy, Harriet Ann
Mooers, Charlotte R.
Moore, Sarah Elizabeth
Mordan, Betty Jeanne
Morris, Muriel H.
Murray, Harriet Elizabeth

Nason, Nancy Gardner
Nichols, Natalie
Nichols, Patricia
Nixon, Patricia
Nottingham, Eleanor L.

Obenchain, Jane
Overholser, Dorothy

Parker, Nancy Jordan
Pate, Marion Anne
Patten, Mary Marie
Pence, Louvia Irene
Phillips, L. Jacqueline
Phillips, Roberta
Poarche, Frances E.

Price, Nancy Fiske
Rathbun, Edith G.
Reiff, Jean Dorothy
Reindollar, Jeanne L.
Reitz, Marie Louise
Robinson, Margaret Ada
Robinson, Mary Anne
Rogers, Natalie Jane
Ronalds, Margaret S.
Ross, Dorothy Jean
Ross, Jane Custis
Rossbacher, Agnes H.
Roulstone, Frances
Rubin, Edna
Rudasill, Frances D.

Schmitz, Marjorie F.
Schreiber, Eleanor
Scott, Katherine B.
Sears, Adeline G.
Shafer, Susan Patricia
Smith, Doris Charles
Smith, Elizabeth Ann
Smith, Virginia M.
Spaeth, Mary Elizabeth
Sprague, Harriet Ford
Sterne, Frances Virginia
Stewart, Janet G.
Stilson, Dorothy
Summerfield, Mary W.

Taylor, Tabb
Teal, Ethel Virginia
Trice, Nancy Webster
Triplett, Mary Arther
Tripp, Virginia Alice
Tweedy, Cleo Elizabeth

Van Auken, Marjorie
Vogel, Dorothy

Walker, Sally Bet
Walker, Virginia Jane
Wallace, Audrey Lee
Wallace, Etta Louise
Walton, Alice Lillian
Warren, Annette G.

Warriner, Anne H.
Weaver, Louise Anna
White, Eizabeth C.
White, Jean Carol
White, Prudence
Whorley, Mildred Edith
Wiegand, Jean
Wilkinson, Eleanor Virginia
Witherbee, Elizabeth A.
Wrentmore, Ann C.
Wright, Julia Lewis

Yachnin, Florence R.

Zimmerman, Dorothy E.
Zimmerman, Elizabeth S.

FRESHMEN MEN

Acosta, Francis J., Jr.
Aldrich, Robert D.
Allen, Russell A., Jr.
Amonette, Robert L., Jr.
Andrews, Hunter B.
Arend, Frederick H.

Baker, Chester S., Jr.
Basley, George W.
Batchelder, Clarke G.
Bergwall, Willard A.
Bessman, Samuel Paul
Blake, Francis H., Jr.
Blanford, George T.
Bowl, Robert Franklin
Bremer, Marvin
Broughton, Henry W.
Bunch, Melvin Elbert
Burns, Brendan A., Jr.
Butler, William Joseph

Camp, David Bennett
Carol, Arthur George
Cholko, Alphonse F.

Cirigliano, Patrick E.
Clarke, Francis
Cline, Richard Emory
Cohen, Sherman I.
Cook, Edward Morrison
Court, Jack Commings
Crane, Thomas Frederick
Creekman, James L., Jr.
Curtis, Huntington W.

Daughton, Kilmer Earl
Davis, Richard J.
Davis, Thomas C., Jr.
Davis, William M.
DeHaven,. Phillip
Diamond, Eli Conrad
Diggs, Harold A.
Dixon, Arthur W., Jr.
Douglas, James S.
Dratz, Edward Fulliam
Duke, F. Raymond, Jr.
duPont, Coleman

Edwards, Charles B., Jr.
Ehmig, George Charles
Ellenson, Samuel Leon
Esposito, Benjamin William

Factor, Irving David
Farish, George
Farnsworth, Delmar J.
Ferris, Abraham
Fisher, Edgar J., Jr.
Fitchett, Gilmer Trower
Flamberg, Morton
Flowers, Robert C.
Foster, H. Oliver
Fox, A. McKindrad, Jr.
Funsten, Norman B.

Gage, Frederick A.
Garwood, William H.

Golomb, David Leonard
Goodlow, William Francis
Griffin, Perry B.

Hanley, Joseph James
Hanson, Gordon E.
Harrington, Albert A., Jr.
Hayner, Alex Walton
Henning, Robert Leonard
Hickey, James Benton
Howard, James Edward

Jeffrey, Joseph
Jones, John Melvin

Kanter, Martin Harold
Kaylin, Walter
Keeney, Arthur H.
Kelley, Claude Kelso
Kemp, Carl
Kendall, Herbert, Jr.
Kent, Richard, Jr.
Kitchin, Melville
Knowlton, Harold Ray
Kohrs, Frank W., Jr.

LaFrance, Richard Paul
Laws, Winfield
Lazaron, Harold V.
Leftwich, James Davis
Leshan, Laurence
Lewis, Wells C.
Lillis, James
Low, David Story

McNiff, James L.
Maisch, Harry C.
Manzi, Anthony B.
Masters, Harlie Hugh
Maucione, Anthony William
May, Edward C., Jr.
May, John Duvall

Mears, Richard McMath
Meeks, Charles
Meeks, Montie S.
Merritt, Roy Barclay
Miller, J. William
Moncure, Thomas M.
Moore, Eugene Russell, Jr.
Moore, William Gaston
Morell, William N., Jr.
Morewitz, Bort Merle
Mougey, John Thomas
Musante, Harry

Nowak, Roger Peter

Ogden, Judd Talbot
O'Reilly, Lee

Parker, Vincent Luke
Paskus, Garrison
Payne, Wade C., Js.
Paynter, Thomas G.
Pence, Robert W.
Pettit, William S., II

Quickel, Cortez S.
Quinlan, David Francis

Raschi, Victor John
Read, Benjamin Smith
Reed, John Bertram, Jr.
Revell, Everett C.
Robbins, Douglas Robert
Robbins, Samuel B., Jr.
Rogow, Howard Alan
Rose, Gerald Jacob
Rosseau, Charles B.
Rougan, James Edmund
Rubin, Saul
St. John, William James
Sanders, Wharton S., Jr.
Schneider, Warren Jerome

Scott, Howard Pollard
Scripps, Charles Edward
Segoine, H. Richard, Jr.
Shryock, Thomas J., III
Sills, Richard Lee
Simerman, Albert
Simonson, Louis A.
Sinclair, Clement Forrest
Sisk, Thomas Joseph
Sizemore, Julian C.
Slack, Munsey, Jr.
Slater, William Leon, Jr.
Smith, Thomas Emmett
Sparber, David
Stallman, Howard Anthony
Strange, Thomas Edward, Jr.
Sturges, Philip S.
Sullivan, Charles Malcolm
Svetkey, Edward Robert
Swanson, Arthur Vick

Taylor, Charles Perry
Tepper, Robert
Tillinghast, William B., Jr.
Tucker, Robert Alex
Tunstall, Garnett T.

Wade, Robert M., Jr.
Wallach, Elliot A.
Warren, Elwood Minton
Watson, Darrell A.
Watson, Hugh Latimer
Wein, Sidney Fred
Wiatt, Charles Graham
Williams, Douglas Gordon
Williams, Henry C.
Winder, Augustus Milton
Woodward, Woodson W.
Woolsey, Ned Moore
Wright, Richard H.

Young, George W., Jr.

"A sound mind in a strong body" is a fitting motto for athletics at William and Mary. With a well-organized system of intramural sports and well-trained teams to meet rival colleges, all students have the opportunity to participate.

athletics

1938 · Sport Season · 1939

Here are the possibilities of another field's being led by William and Mary. Gradually our teams are breaking their leases on the basement and rising toward the penthouse.

Our football team presents the big question mark; and we are optimistic. Let our team be half as good as we think it will be, and it will still be up with the elite of athletics.

Fencing and swimming have always attracted stars here. It has got to the point where, if we weren't William and Mary people, we'd be inclined to be vain.

Possibly the most heartening sign of this season has been the greatly increased power, finesse, and scoring ability of our basketball team. This sophomore group is headed for bigger triumphs.

The young ladies, too, keep quietly and politely advancing on their part. The men's student body keeps an interested eye directed toward them.

Ability and courage, competitive spirit and sportsmanship are herein embodied and herein flourish.

BRANCH BOCOCK

The Athletics Director

As always when it becomes necessary for a man to leave the college who has by his personality and ability made himself important in the lives of the students, we feel considerable regret. In the case of James Branch Bocock we feel more than the usual regret, because he has been for many years an influential and genial member of our college community.

Coach Bocock was graduated from Georgetown University and began his career in the legal department of the Southern Railway Company. During the past thirty-two years he has served as head coach and athletic director of six well-known colleges and universities; he has spent five years with the Restoration; and he has even spent four years as Special Agent in the Department of Justice. In nineteen-twenty-eight Mr. Bocock came to the College of William and Mary as head of football. He left in nineteen-thirty-one to accept a position with the Restoration. Five years later he returned to William and Mary as coach of football, and in nineteen-thirty-seven was appointed Director of Athletics at the College.

We say goodbye and good luck to Coach Bocock with the sincere hope that he will be as successful and valuable in his next position as he has been in this.

The football team is the big question mark in the eyes of the loyal followers of William and Mary's colors. We've always seen unrelenting effort, spirit, and, occasionally, have tasted of the fruits of victory. Now we look forward optimistically to a team whose power and scoring ability will not trail its other capacities. Our new coach, Carl Voyles, of no mean reputation, has aimed us at a star, and it only remains to be seen whether or not he will supply the impetus he has promised.

But, come what may, we know our future teams will preserve inviolate the tradition for good sportsmanship and dogged courage in the face of victory and defeat with which they have been entrusted.

Football

Seamans running wide in the V. M. I. game.

Captain Herb Krueger

Herb Krueger has been not only the most popular man on the football squad, admired by his fellow-players and the rest of the college as well, but he has been second to none in his ability on the field. He has shown strength, endurance, aggressiveness, grit, and good football sense while playing a difficult key position.

Herb graduates this year with our good wishes, and sincere regrets. He will be missed by all in the field and on the campus.

Cuseo being tackled in the Apprentice game.

"Here lies the 1938 football team of the College of William and Mary, which fought its heart out and played to the best of its ability." Such could be a fitting epitaph for any number of "unsuccessful" gridiron teams of this past season or any season, and judged from the standpoint of victories and defeats, the Indian eleven was literally buried in defeats, winning only two of its nine scheduled games. Fortunately, however, a win or a loss was not as vital a factor as with some of the other teams in the nation, and while the 1938 Bocock-coached edition was out to win every game; that it went down fighting was a measure of success in itself and lessened somewhat the sting of defeats.

The season was opened in customary fashion—a William and Mary defeat at the hands of superiorly manned Navy at Annapolis. The score was typical, 26-0, but the Indians played a fairly good brand of ball and even seriously threatened to score. Most of the damage was done by Navy passes, and from this game on, the opposition took advantage of the Tribe's weak aerial defense.

In spite of the defeat at the hands of the Midshipmen, it was a rather optimistic squad which went out on the local playing field the following Saturday to engage a smartly-coached team representing the Newport News Apprentice School, which, incidentally, brought along some fifteen hundred enthusiastic supporters. The Shipbuilders turned out to be a band of opportunists, and with the home eleven graciously obliging by playing its poorest game of the year, Newport News recorded a stunning 9-8 upset victory.

Next in line was the yearly battle with Virginia Tech, and the Tribesmen had to travel all the way to Blacksburg to take a 27-0 lacing. Rather than say it was a bad day for the Indians, the better observation is that the Techmen could do no wrong that day and easily turned in their peak performance of the season.

On Friday, October 14th, woefully weak little Guilford came to Williamsburg to make the Indians look like champs. The Quakers did just that, and the whole squad took part in the 45-0 win. In a way the victory was not so sweet because the home forces lost the services of John Dillard, regular right tackle, for the tough V. M. I. game coming up.

Without Dillard, the rest of the forward wall played bang-up ball against the hard-hitting V. M. I. boys in the Indians' Homecoming Day battle. The Keydets figured to win in a romp, but heroic performances by Davidson, Walker, Hook, and Captain Krueger—all seniors—forced the scarlet-clad visitors to take to the air for their only well-deserved touchdown. Keydet aerials worked the ball to the Indian 7-yard line from which point "Sonny" Shelby fired a pass to Paul Shu standing all alone in the end zone. Early in the third quarter when it looked like the game would be tied up, Ruett, Keydet guard, intercepted an attempted Indian pass and dashed 74 yards for the second and final V. M. I. touchdown. The Keydets' all-Southern Conference back, Shu, place-kicked both extra points for a 14-0 score.

Charlottesville was the next stop, and in spite of a valiant fight by the Indians, the combination of their own injuries and Virginia's strength spelled a 34-0 defeat. It was Commonwealth Day and the Cavaliers preserved their record of never having been scored on by a William and Mary football team.

Back home on the following Saturday, Hampden-Sydney supplied just the needed tonic to start the Indians clicking for a change, when the visiting Tigers tallied a third period touchdown and extra-point to take a 7-6 lead. The enraged Indians came bounding back with two touchdowns and a neat 18-7 win.

Any hopes of a William and Mary victory over Washington and Lee in Lexington on the following Saturday were soon shattered when the Generals' big line began mowing down the Indians' offense and opening up large holes in the Tribe's line. Without a good set of backs the Generals won easily 27-0.

This left the team facing the traditional Thanksgiving Day battle with the University of Richmond as the only hope of salvaging the season; and the coaches and the entire campus urged the Tribe to forget all the reverses they had sustained. They did just that and came within an ace of upsetting the highly favored Spiders. A sustained first-period drive netted a William and Mary score, and their 7 to 0 lead appeared safe for half-time at least, but a touchdown pass by Arthur Jones, Richmond back, with thirty seconds remaining in the half put the Spiders back on even terms. This same Jones booted a field goal in the third quarter to give Richmond a 10 to 7 winning margin. If any team was out to beat Richmond, it was this William and Mary team; it made a gallant attempt at it and came very close to succeeding.

Next season, Carl Voyles, a former assistant to Wallace Wade at Duke, will take over the destinies of the Indians, succeeding Branch Bocock as head coach. He faces a none-too-bright outlook, as graduation takes six regulars from the starting line-up, and little help may be expected from the freshman squad which won but one of its five games.

COACH DOUGLAS

COACH KELLISON

COACH FLICKINGER

Summary of the Players

CAPTAIN HERBERT KRUEGER — Center, from Everett, Mass. Herb is a smart ball player who took over the center position in his sophomore year, and since then he has not been replaced. For sheer grit and aggressiveness, there is no equal on the squad to this 165-pound center. Much to his regret Herb has played his last game of college football.

SAM WALKER—Tackle, from Brooklyn, who weighs 200 pounds and is as fast as any back on the squad. Sam plays guard on the offense and tackle on the defense. He was alternate captain on the Indian eleven this year, and he is easily the cream of the squad in football ability. After this year's performance, Sam should be ranked and compared with William and Mary's All-Time grid greats.

LLOYD PHILLIPS—Back, from Lynchburg, and the fastest man on the entire squad. Lloyd hits his stride in broken-field running and end-run plays. A potential candidate for a Rhodes scholarship, he is also a mainstay on the track team. Next year in his senior year he will come under the tutelage of the new coaching staff, which may make him into one of the best backs in the South.

TOMMY DELLA TORRE—Back, from Richfield Park, N. J., is one of the best defensive backs on the team. Tommy stands only five feet seven inches, but every bit of it is dynamite. He is on the throwing end of the aerial attack and many of his bullet passes were responsible for long gains. Tommy also has played his last college football game.

JOHN DAVIDSON — Guard, from Palisades Park, N. J. Johnny came here from Bergen Junior College and stepped in and took over a regular guard position on the Indian eleven. He is a dependable player on both offense and defense. Although not a flashy player every play finds him in the midst of the heap. Johnny also has played his last game for William and Mary.

MIKE HOOK—Guard, from Erie, Pa., is one of the best liked boys on the squad and one of the most dependable men on the team. He combines his 210 pounds, six feet one inch, with enough football intelligence to hold down a regular guard berth on the team. This is also Mike's last year of football.

STAN KAMEN—End, from Jamaica, N. Y., is smart and aggressive, and is at his best on the receiving end of forward passes. During the 1937 season he was hampered by injuries and much was expected of him this year. However, again the injury jinx trailed him, but fortunately this year he was able to score on many passes.

JOHN DILLARD — Tackle, from Norfolk. Dillard came to William and Mary, and in his sophomore year he earned a regular position at tackle. He plays sound, dependable football, is seldom sensational, but always consistent. John is one of the iron men of the squad, and he will be a very handy man next year in the "New Deal."

DONALD DeLUCA—Back and lineman, from Melrose, Mass. Don started the season at end but by the time of the Richmond game he had seen service as a tackle, end, and back. In the backfield he showed up as a consistent gainer in line plunges and as a reliable line backer. As a tackle he was the hardest hitting line man on the field. Don is another of those players who will receive serious attention from the new coaches—for he has two more years of varsity play before him.

ROBERT DOUGLAS—Guard, from Readville, Va. Bob is the largest player on the squad, standing six feet four inches and weighing 210 pounds. Despite the fact that he had never played football before coming to William and Mary, and also that he was hampered by a bad knee injury, Bob's playing has been of a high calibre. An injury, received this year, might mark an end to his football career just as he is entering his senior year.

CHARLES GONDAK — End, from Springdale, Pa. Charlie, as a sophomore, was ranked as one of the first four ends of this year's team. His minutes of play this season were numbered by injuries, but when he was playing he showed great ability as a defensive player. Gondak expects to look forward to a good year under the tutelage of the new coaching staff.

BILL BYRNE—Back, from Evander Childs, N. Y. Bill has showed more improvement than any other sophomore on the squad. He is a shifty runner, a smart passer, and is a hard-hitting line bucker. The educated toe of this lad was responsible for many of the long punts which gave the Indians new hope when the ball was deep in their own territory. Two years of training under Coach Voyles should make Bill one of the best backs that William and Mary has seen in years.

RUDOLPH TUCKER—Center, from Norfolk. Rudy is another product of Maury High who is making good at this school. He is a hard-fighting defensive player who has been overshadowed this year by Captain Krueger. Next year he is expected to be the regular center.

WILLIAM SEAMANS — Back, from Keystone, Pa. Seamans came to William and Mary this fall from Keystone Junior College in Pennsylvania. Used as a reserve back, Bill was a dependable substitute who was called upon frequently to enter the fracas, and therein he displayed his ability as a high-stepping, hard-running back.

CARL M. VOYLES

The new athletic director is Carl M. Voyles, who comes to William and Mary from Duke University with the reputation of being one of the most outstanding coaches in the South.

A native of McCloud, Oklahoma, Voyles attended Oklahoma A. and M. College. After his graduation, Mr. Voyles began his coaching career at Altus High School, Oklahoma. From there he went to Southwestern State Teachers' College as head coach and athletic director, and from the Teachers' College to the University of Illinois as assistant coach. In 1931 he accepted the position of assistant to Wallace Wade at Duke. He was Wade's right-hand man, acting as end coach and varsity scout along with his job as track coach. At William and Mary, Voyles will be Director of Athletics and head coach in basketball and football.

New additions to the coaching staff for the 1939 season are line coach Werner and backfield coach McCray

JULIAN McCLURE
Manager

Wampo, after a touchdown

The Band in letter formation

Phillips being brought down from behind in the V. P. I. game.

Twiddy being stopped at the line of scrimmage in the Apprentice game.

Hanna (37) and Dillard (22) about to stop a V. M. I. man in the home-coming day game.

Spring Training Season

The spring football training season lasted for six weeks, during which time about sixty interested candidates were put through a gruelling program. The two scrimmage games held with Georgetown, the first played at Georgetown and the second here, showed the Indian squad to have a great deal of spirit and willingness to work. The spring training season has now become a part of the athletic curriculum, and is expected to improve the calibre of future teams.

Freshman Football Season

The 1938 William and Mary Freshman team completed its season with a record of one game won, one tied, and three lost. The season opened with a victory, and as a result prospects for a successful season were very bright. Otis Douglas, starting his second year as Freshman coach, was called in to assist the varsity staff, and consequently was not able to concentrate all of his attention on the Freshman squad. This loss had dire effects on the team.

In the opening contest with the Norfolk Shipbuilding Apprentice team at home, the Papooses scored two minutes after the opening whistle. Jim Hickey scored on a line buck, and also converted the extra point on a line buck. Later in the same quarter, Walt Matthews scored on a twenty-five-yard run behind beautiful interference. He also kicked the extra point from placement. In the final period Jimmie Howard in a beautiful exhibition of broken-field running scored the final touchdown, making the score 20-0.

The second game, also played at home, was lost to the Fork Union Military Academy by the score of 7-0. Not until the final period was the enemy able to cross the last white stripe. Dick La France, Papoose end, almost tied the score when he recovered a fumble across the goal line for what looked like a touchdown, only to have the play called back because he had kicked the ball in his attempt to recover it. The punting of Jim Hickey was the outstanding feature of the game.

The Frosh, hampered by injuries and eligibility rules, lost a hard-fought game to the University of Richmond Freshmen by the score of 13-0. The frosh played good ball, but the absence of several of the regulars played an important part in the defeat.

Playing their best game of the season, the little Indians tied the much-favored Norfolk Division team by the score of 6-6. The Papooses scored their only touchdown in the second quarter on a pass from Jim Hickey to Dick La France. The frosh outplayed their rivals in the second half of the game, led by the brilliant tackle play of Elwood Warren.

The final game of the season at the Naval Training Station was lost by the score of 26-14. The frosh were riddled by injuries received in the Division game, and consequently were forced to use a revamped lineup. The Boots scored in every quarter, but the frosh scored only in the first and third quarters. The play of Jack Moore in the backfield and the play of Warren in the line was especially outstanding throughout this game.

Bottom Row: Taffe, Fowler, Gondak, Mackey, Hedgecock
Second Row: Kellison, Broocks, Oliver, Seamens, Kendig, Manager
Third Row: V. Andrews, T. Andrews

William and Mary's basketball team, always a strong and dependable element in the field of sports, feels the influence of a new hand at the tiller. And new guidance brings greater expectations.

Our team has completed a season of which it and we may be justly proud. It heard an impressive list of victories made all the more an item for rejoicing when we consider that the team is composed almost entirely of sophomores. This fact in itself makes our team a strong factor in the Conference race next year, and one to merit our hearty support and whole-hearted confidence.

Basketball

Varsity Basketball

SCHEDULE

W. and M.	35;	Davidson	55
W. and M.	32;	N. C. State	27
W. and M.	35;	Wake Forest	58
W. and M.	48;	U. of Virginia	38
W. and M.	42,	W. and L.	62
W. and M.	43;	V. M. I.	48
W. and M.	46;	V. P. I.	33
W. and M.	60;	Randolph-Macon	37
W. and M.	64;	Hampden-Sydney	40
W. and M.	57;	V. P. I.	30
W. and M.	36;	Randolph-Macon	25
W. and M.	37;	U. of Virginia	39
W. and M.	36;	Richmond	39
W. and M.	43;	St. Joseph's	52
W. and M.	57;	U. of Maryland	49
W. and M.	29;	Navy	53
W. and M.	30;	V. M. I.	45
W. and M.	37;	W. and L.	46
W. and M.	42;	Wake Forest	46
W. and M.	31;	Richmond	40

The 1938 basketball season opened with much doubt and fear as to the success of the William and Mary quintet. With Lusardi on the ineligible list, Coach Kellison had to rely on sophomore material for his first-string combination.

In the opening engagement, the Indians fell victims to a powerful Davidson team, by the score of 55-35. After this bad beginning, the Braves set out on a short two-game trip in North Carolina. At Raleigh, the sophomore line-up of Mackey, Taffe, Gondak, and the Andrews brothers pulled a big surprise by upsetting the favored North Carolina State team by a 32-28 win. The following night the Tribesmen were taken to the tune of 58-35 by the veteran, league-leading Wake Forest five.

The University of Virginia's previously unbeaten Cavaliers were toppled by a 48-38 score in the last few minutes of the game. Against Washington and Lee, the Indians could not keep up their early pace and soon fell far behind. In the second quarter, the Comets burst forth in a scoring spree to finish the game with a final score of 62-42.

The Braves went on the warpath the following evening in Blacksburg and took everything but V. P. I.'s gym where they administered a 46-33 drubbing. The Gobblers jumped to an early lead, which soon faded when the Indians got their passing under control, and began making their shots with more regularity.

The travel-worn Indians returned to Lexington to test the V. M. I. team and showed the effects of the two previous games when they fell before the fast, rough Keydet quintet. The Keydets came out on top with 48 points, despite the 43 points scored by the W. and M. quintet.

Back home again on a familiar court, the Tribe put on a display of scoring power that has rarely been seen in Blow Gym. Led by Mackey, who rang up a total of 23 points, the team went wild at the expense of Randolph-Macon. Scoring over fifty per cent of their shots, the Indians displayed the best offense of the whole year. The final score was 60-37. Two nights later, Tom Andrews went Mackey one better and tossed in 24 points during the Tribe's 64-40 triumph over Hampden-Sydney. Then, V. P. I. fell again before the Indian's mastery, this time 57-30.

Starting the second half of its twenty-game schedule, the Tribesmen invaded Ashland for a return game with Randolph-Macon. W. and M. won 36-25 after a tough first half. A second game with the University of Virginia, this time in Charlottesville, resulted in a 39-37 victory for the Cavaliers.

In the next game, Richmond subdued the Tribesmen 39-36 and maintained its four-year record of never

COACH KELLISON

losing a basketball game to W. and M. During the third period, W. and M rallied three times to tie the score, but each time Richmond climbed back to regain their margin. Red Taffe accounted for seventeen points for the Tribe, and Burge scored the same number for Richmond.

The next week found the Indian squad traveling to Philadelphia to tackle St. Joseph's, the same team that rocketed to national fame last year. One notable fact about the game was that against competition of such class the Indian sharp-shooters continued to roll up their forty points. In spite of this, however, the St. Joseph team emerged on the high side of the 52-43 score.

At College Park, the Indians trounced the University of Maryland to the score of 57-49. Against the Terps, the Indians played one of the best games of the entire year. The Maryland team was unable to cope with the outstanding shooting of the Indians, who were scoring from all angles.

In the Navy game, the Indians, after a scoreless first half, began to score, but the game was already on the ice for the Navy, and the score at the end was 53-29.

Wake Forest brought their team to Williamsburg for a return game and gave Kellison's sophomores their hardest fought game of the season. Half-time found W. and M. in front by six points, but early in the final period, the Deacons put on a display of shooting that swept the tiring Indians off their feet. Tom Andrews tied it up late in the quarter, but in the final seconds, Wake Forest came through with two baskets that gave them the game, 46-42.

In the second contest with W. and L. the William and Mary cagemen played even ball with the Comets for three full periods. The pace soon proved too hot for the Indians, and they fell behind 40-29 with eight minutes left to play. The Tribesmen were unable to catch up and so went down to defeat, 46-37.

At Richmond, the Braves played inspiring ball during the first half and led 18-15, but the absence of the Andrews brothers was sorely felt, and the team lost, 40-31. Again, without the aid of the Andrews brothers, the Indians' offense lacked its usual punch, and so went to defeat in a rough game at the hands of V. M. I. It was William and Mary's final game of the season, and although the skeleton line-up played its heart out, the pace was too fast and the Keydets took the game, 45-30.

Cage Stars of 1939

CHARLES GONDAK
Center

MORGAN MACKEY
Guard

STANLEY KAMEN
Forward

LAWRENCE OLIVER
Guard

VANCE FOWLER
Guard

VIRGIL ANDREWS
Forward

FRANCIS YEAGER
Forward

JOHN TAFFE
Guard

THOMAS ANDREWS
Forward

Freshman Basketball Season

The 1939 freshman basketball season found Joe Flickenger at the coaching reins for his second year. From the fifteen candidates that reported, Joe had to shape a quintet that would compare favorably with the sensational freshman team of 1938. The '39 frosh proved themselves a very good match for their predecessors by playing a schedule of 16 games, of which they won 14 and lost only 2; both teams that defeated them were later taken into camp.

The little Indians decisively defeated Woodrow Wilson High of Portsmouth in the opening contest, in which the entire squad saw action. In the next game, the Papooses found little difficulty in doubling the score on the Randolph-Macon frosh. In their first game away from home, the fast-moving freshman quintet met defeat at the hands of Norfolk Division. Their "little brothers" from Norfolk led all the way, and the closing gun found the freshmen on the short end of a 38-31 score. In the next four games, Benedictine High, Newport News High, 96th Bombing Division (Langley Field), and McGuires fell victims to the now well-rounded freshman team.

In their second game away from home, the baby Indians lost a close battle to the Randolph-Macon frosh by the score of 30-28. Putting on a display of steady basketball on successive nights, the frosh defeated Thomas Jefferson High of Richmond and Fork Union Military Academy. Then came the traditional game with the University of Richmond frosh, which the local team took with ease. The next encounter found the frosh defeating South Norfolk High in a hard fought game that went into an overtime period.

The freshmen closed the season in a blaze of glory by outplaying Norfolk Division, University of Richmond frosh, Maury High of Norfolk, and Hopewell High in quick succession. The whole squad played an excellent brand of ball throughout the season; however, those showing the most promise were Raschi, Chalko, Matthews, Hickey, and Crane. These men will provide the much-needed reserve strength for the varsity squad during the 1940 season.

COACH FLICKINGER

Front Row: Crane, Matthews, Morell, Raschi, Duke, Cholko, Hickey
Back Row: Wallach, Howard, Gatsik, Jones, Maucione, Sills, Court, Coach Flickenger

Front Row: Tirelis, Hern, Beale, Godfrey, Baltimore, Trower, Edwards, T. Andrews, V. Andrews, Stephens
Back Row: McCray, Fowler, Byrne, Dennis, Yeager, Chestnut, Tucker, Cornell, Koss, Major, Menz, Cockrell

Baseball, too, has joined in with the crowd, and it will meet the coming season with a new pilot. Rube McCray has come out of the Wesleyan (Tennessee) to strengthen an already strong William and Mary baseball team. We have had and now have men of big-league talent, and it remains for Mr. McCray to guide the power into the proper channels; a job requiring no little ability.

We experience the usual difficulty in peering into the future, but we are confident in forecasting another successful year for our bat wielders.

Baseball

The 1938 Season on the Diamond

The 1938 varsity baseball team won the state championship with a record of thirteen victories and nine losses. Rosy Waugh turned in a startling record of twelve of the team's victories while losing only one game. Included in these twelve victories was an almost perfect game pitched against the University of Maryland. At the beginning of the northern trip the team lost the services of co-captain Bob Adams for the season. The remainder of the pitching staff consisted of Purtill and Oliver who turned in creditable relief hurling.

The team led by co-captains Bud Metheny and Bob Adams played heads-up baseball all season. Metheny was a powerhouse at the bat with his .750 batting average on the northern trip. Coach Kellison's infield consisted of Frank Yeager at first, Frank Koss at second, Charlie Beale at short, and Red Hern at third. The outer garden was well patrolled by the hard-hitting Bud Metheny, Charlie Baltimore, and Rudy Tucker.

The varsity nine travelling southwards opened their season by defeating North Carolina State, and the next day emerged on the short end of a 5-1 score with Wake Forest. The Wake Forest team was the only club to take two games from the Indians throughout the season. The team came back to defeat Washington and Lee, Vermont, and V. P. I. in order. Although the next game was won by V. P. I., the Indians followed with victories over V. M. I. and the University of Maryland.

The northern trip was a success, for the Green and Gold team won four and lost two. The Indians lost their first game of this trip in a drizzling rain to Vermont, and also lost the services of Bob Adams, when he was struck on the wrist by a line drive. The next day at Dartmouth

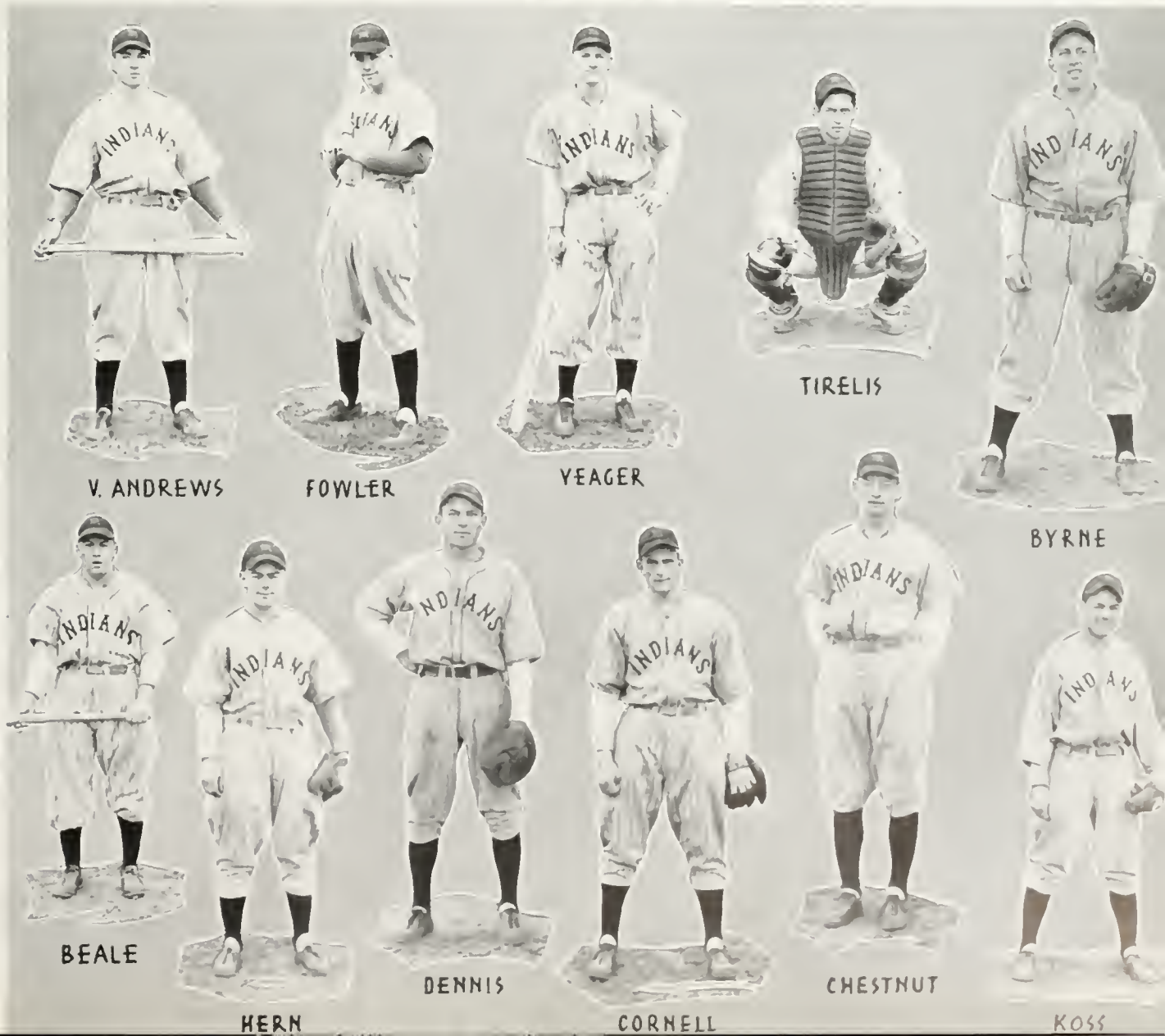

Tirelis throws out a Dartmouth player on an attempted bunt

the southern Indians pushed over ten runs in the tenth inning to beat their northern cousins by the score of 12-3. Although Rutgers stopped their winning streak, the Tribe behind Rosy Waugh's pitching sank the Midshipmen at Annapolis to the tune of 7 to 3.

In the first home game after the northern trip, Wake Forest took the Indians 2 to 1, and then the Tribe faced the University of Richmond and the state title. The first game was rained out, but the second proved a brilliant victory for William and Mary. The Indians scalped the Spiders by a 6 to 0 score, thus capturing the title.

1938 BASEBALL RECORD

William and Mary	5;	North Carolina State	4
William and Mary	1;	Wake Forest	5
William and Mary	9;	Washington and Lee	8
William and Mary	5;	Vermont	4
William and Mary	6;	Virginia Poly. Institute	1
William and Mary	8;	Virginia Poly. Institute	14
William and Mary	8;	Va. Military Institute	1
William and Mary	4;	U. of Maryland	1
William and Mary	4;	U. of Virginia	7
William and Mary	16;	Naval Officer's Base	4
William and Mary	2;	U. of Maryland	0
William and Mary	5;	Vermont	7
William and Mary	15;	Vermont	0
William and Mary	12;	Dartmouth	3
William and Mary	3;	Rutgers	5
William and Mary	7;	Navy	3
William and Mary	1;	Wake Forest	2
William and Mary	6;	U. of Richmond	0

MANAGER COCKRELL

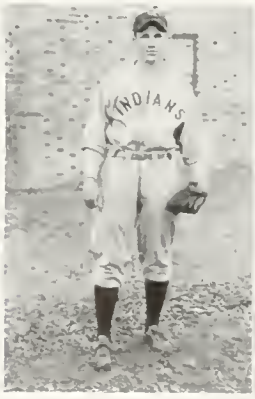

COACH McCRAY

CAPTAIN BALTIMORE

The 1938 Freshman Baseball Season

Under the capable direction of Coach William Gooch, the 1938 Freshman Baseball Team kept pace with the championship play of the varsity. Out of ten games played, nine were victories. Among the teams played were: Highland Springs, South Norfolk High, the Norfolk Division of Wm. and Mary, Crewe High School, Thomas Jefferson High, John Marshall, Maury, and Fork Union. Two games were played against the Norfolk Division, and both were victories for our Freshmen.

The hard-hitting outfield of Menz, Chestnut, and V. Andrews, together with the sterling pitching of Mackey and Cornell all helped to make the season successful. Al Chestnut almost equalled the school batting record when he averaged .528 for the year, and Lloyd Cornell proved his ability by pitching two five hitters, one against Maury and the other against Thomas Jefferson High. Steve Dennis also did a fine job for the Frosh behind the bat. With this splendid material coming up, the Varsity can look forward to a successful season in 1939.

COACH WERNER

Front Row: Morell, Moncure, Woolsey, Leftwich, Chalko, Lewis, Crane
Back Row: Werner, Read, Sills, Laws, Tunstall, Raschi, Merritt, Cockrell

Back Row: Taylor, Hedgcock, Haynie, Douglas, Phillips, Whitehouse, Barr
Second Row: Chandler, Kaufman, Slaughter, Duke, Rowland, Rawls, Mattson
Front Row: Maisch, Glick, Cason, Hudson, Dudley

The track team is unique in that it remains under the tutelage of a coach of long standing at William and Mary. "Scrap" Chandler still holds the reins, a fact which attests to the confidence that he commands and to the calibre of the teams that he has turned out.

The student body shares the administration's faith in you, "Scrap," and we feel no qualms as to the team's chances for success this coming year.

1939 Track

The Season

The varsity track team of William and Mary under the coaching of "Scrap" Chandler and captained by George Roller closed the 1938 season with a record of one victory and five defeats. The absence of our former stars of the 1937 season, including Captain Al Degutis, Walt Zable, and Bill Maury, was a considerable loss to the team.

In the Tribe's only indoor meet it met with defeat at the hands of the more experienced University of Virginia team. Virginia took first place in the 100 and the 200-yard dashes, as well as the high and low hurdles.

The first spring meet was held at Lexington with V. M. I. Our defeat of 69½-56½ exhibited our consequent weakness in the field events.

The lone victory of the season was against Hampden-Sidney with a score of 74-52. The squad, although bolstered by its previous win, went down to defeat at the hands of the Washington and Lee team. In the Maryland meet, although Roller, Marsh, and Alley turned in creditable races, they were outstepped by Maryland's star miler, Conister. The 80 3-4 - 45 1-4 score was also due to the excellent showing of Headly and Cronon, two other Maryland stars.

The closing meet of the year with the University of Richmond, after once having been postponed, was finally held with poor results for the Indians. The superiority of Richmond in the field events settled the meet.

In spite of the squad's poor record, Captain George Roller and Bill Marsh, after a successful cross-country season, turned in enviable records in the mile and two-mile events, respectively.

Alley, Hayden, Hudson, and Phillips, Sophomore members of the team, turned in excellent performances

COACH CHANDLER CAPTAIN DUKE

Glick running a close second in the 220-yard event with V. M. I.

tor the year. The Freshman prospects show promise of being valuable additions to the varsity squad.

Coming up from the Freshman squad are Chestnut and Whitehouse, two outstanding weight men, who should strengthen the varsity field department; Everett Williams and Paul Taylor, mainstays of the frosh squad, who will supplement Phillips and Duke; Maisch, a constant winner in the 440 and low hurdles, who will be a welcome addition to the varsity timber toppers; Bob Greene, frosh half-miler, who will join Jack Hudson and is expected to give creditable performances in that event; Harry Barr, cross-country runner and frosh miler, who will be a running mate for George Roller; and Sam Hedgecock, who will graduate to the varsity squad in the high jump to supplement Vince Lusardi.

Coach Chandler and Captain-elect Duke predict a good season for the Indians in 1939 because of the return of almost the entire 1938 squad and also the increased strength from the Freshman team.

Duke leading in the hurdles against V. M. I.

Freshman Track

Scrap Chandler's 1938 squad of freshmen finished the season in the same manner in which the Papooses have finished for the past two years, with a record of one win, three losses, and a second place in the triangle meet with Maury and John Marshall High Schools. The lone win of the season being a 74 to 43 massacre of the little "Flying Keydets" of V. M. I. The traditional meet with Richmond was for the second consecutive year a defeat for the little Indians; the score was 71 to 44.

The freshmen gave a fine display of courage, stamina, and true Indian spirit despite the fact that they were hopelessly outclassed by such opponents as Newport News High and the Norfolk Division. The size of the squad and the inability to take many second and third places caused their downfall throughout these meets.

Under the guidance of Coach Chandler the Papooses developed such stars as Everett Williams and Paul Taylor, steady point winners in the 100 and 200; Al Chestnut and Hank Whitehouse in the weights; Marry Maisch, Walter Marsh, Bob Greene, Harry Barr, and Sam Hedgecock in the distance. With the experience gained on the frosh team these above mentioned men are expected to aid the 1939 varsity team to a great extent.

Front Row: Clark, Moore, De Haven, Callahan, Fisher, Mougey, Appleby
Second Row: Sinclair, Sumner, Scripps, Blanford, Kelley, La France, Edwards
Third Row: Brewer, Hanson, Hanley, Dixon, Kendall, Bergwall

Varsity Tennis

For the past five years the William and Mary tennis team has shown gradual improvement. The 1938 season gave no startling series of wins but it showed a strong team winning half of its games by easy scores. Led by Captain Ryder with veterans Walker, Rennolds and Jaffe giving strong support, the 1938 team ended the spring tours winning six matches and losing six.

Carlton Stublen and Ben Letson played their first year with the squad, bearing up well under the competition. Both men showed their merit by making steady progress, coming up from fifth and sixth positions on the team to third and fourth positions respectively.

Getting off to a head start, the team seemed unbeatable, winning consecutive games from Furman by 4-3, from St. John's by 7-2, and again from St. John's by 8-1, before being overwhelmed by Maryland by a 7-0 score. Regaining their stride, the team stepped in to take two more games from V. P. I. by 7-2 and from Norfolk Division by 7-2. Then, hitting a slump, the boys lost four straight games to Maryland 9-0, University of Virginia, 9-0, University of Richmond 7-2, and North Carolina State 6-1. Hampden-Sydney was taken by 6-3 and, closing the season, Richmond made it two wins over the Indian racqueters by 7-2.

Playing in the number one position, Captain Ryder was the mainstay of the team, with Lorimer, Walker, Jaffe, and Stublen winning more than half their matches. Rennolds, Teal, Letson completed the squad.

Coach Lewis is optimistic for the 1939 year with several sophomores coming in to give strength to the lower brackets. And the team will need strength, for the coming year's schedule is the hardest a William and Mary team has faced in several years. Williams College and Navy are on the schedule in addition to Manhattan College, all three schools somewhat out of the Indian's usual list of opponents. But having lost only one man from 1938, the Indian team should be at their top strength. The 1939 tennis team will probably include Ryder, Walker, Jaffe, Stublen, and Letson.

Douglas, Snowden, Letson, Ryder, Jaffee, Walker, Stublen, Teal, Littleton, Gebauer, Lewis, Coach

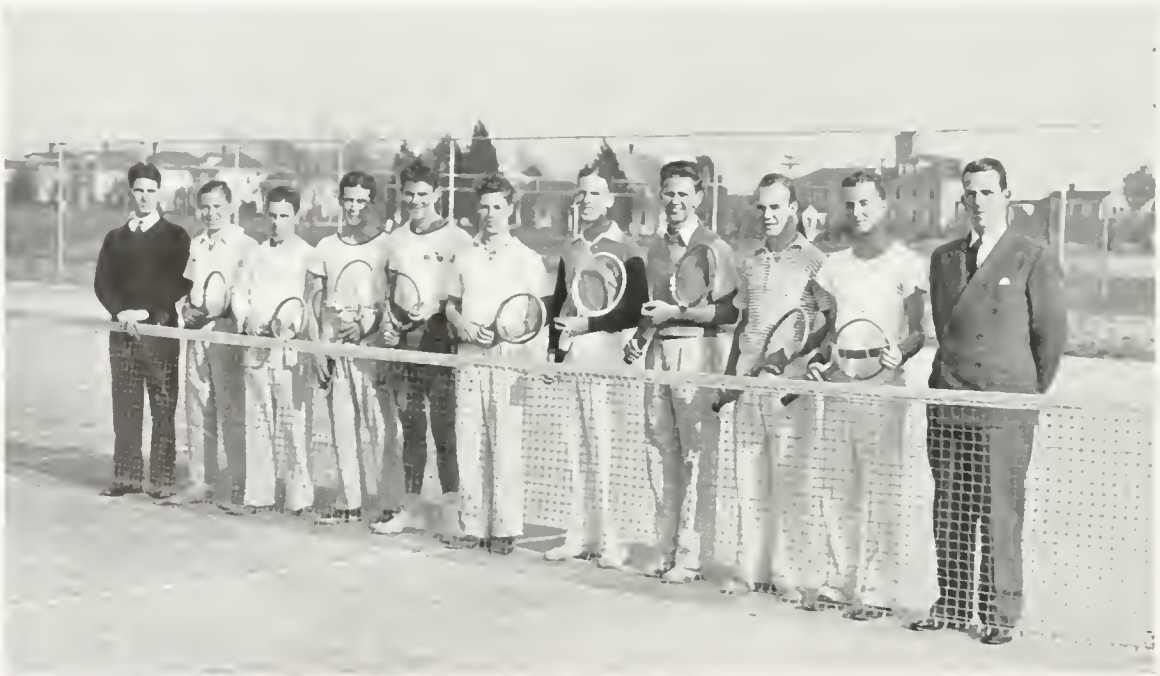

Top Row: Myers Williams, Bessman, Harkless
Bottom Row: Kibel, Ware, Woodbridge, Jones, Makler, Rang, Fencing

Varsity Fencing . . . . .

Under the able leadership of Co-Captains Nick Woodbridge and Ed Ware, the William and Mary fencing team completed a highly successful season with five victories and one defeat. Despite a small squad, the team may be classed as one of the best in the East after placing second in the Eastern Intercollegiate Meet held at Dartmouth. The team will again have a chance to assert its ability in the Southern Conference Tournament which will be held here.

Coached by Tucker Jones, the team was composed of Nick Woodbridge, Ed Ware, Paul Makler, Sam Bessman, Dave Meyer, Armand Harkless, Henry Kibel, Bernie Rang, and Dale Williams.

SCHEDULE

William and Mary	19	Virginia	8
William and Mary	10	V. P. I.	7
William and Mary	14	Maryland	13
William and Mary	12½	North Carolina	14½
William and Mary	11	Lehigh	6
William and Mary	13	Rutgers	4

Varsity Swimming

SCHEDULE

W. & M.	53;	Randolph-Macon	23
W. & M.	30;	Duke	45
W. & M.	31;	Virginia	44
W. & M.	36;	V. M. I.	39
W. & M.	54;	W. & L.	21
W. & M.	42;	N. C. State	33
W. & M.	54;	V. P. I.	21

ADAMS, Co-Captain GOLDBERG, Co-Captain

The William and Mary varsity swimming team, competing against much superior teams than their last year's opponents, turned in a record of four wins and three losses. The team was led by Co-Captains Goldberg and Adams and was ably coached by Otis Douglas. Six members of the 1938 freshman swimming team strengthened the varsity squad.

The Indians opened the season by swamping the Randolph-Macon team by the score of 53-22. In this meet the team's fundamental weakness in the 100-yard free-style event was very apparent.

The Duke Blue Devils invaded the Indian territory several weeks later to find a team crippled by the temporary loss of Adams, veteran diver, and Purtill, 440-yard swimmer.

Back Row: Brown, Adams, Walker, Almond, Goldberg, J. Brennan, Moore, T. Brennan
Bottom Row: Purtill, Senft, Woolley, Allen, Tinsley

At the University of Virginia and at V. M. I. in the following week, the W. and M. mermen fell prey to determined rivals and were beaten in turn 44-31 and 39-36. In both meets the outcome depended on the 400-yard relay, wherein the Tribe failed to produce the necessary place.

The following week the Douglasmen met a raiding Washington and Lee team, which had a record of 54 straight wins. In one of the most pleasing spectacles witnessed by a Williamsburg audience in many years, the Tribesmen trounced the surprised Generals to the tune of 54-21, allowing them only two first places.

Within the next seven days North Carolina State and V. P. I. were defeated easily by scores of 42-33 and 51-24 respectively.

At the Southern Conference meet Lenny Goldberg won the breast stroke for his third consecutive year. Johnny Adams gracefully brought the coveted diving crown back to William and Mary.

The other members responsible for many points throughout the year are J. Brennan, T. Brennan, Brown, Moore, Purtill, Stainton, R. Walker, and Wooley.

Freshman Swimming Season

The freshman swimming team had a very disappointing season, due to a misunderstanding of the schedule. There were only two meets held. The record for the season was one game won and one lost.

In the Norfolk Division meet the freshmen showed a strong team while decisively defeating the other Indians by the score of 45-21. In this meet the Papooses won firsts in all but two events. The outstanding members of the team were Lowe, Merrit, Knowlton, and Scripps in the free-style; Kohrs and Segoine in the back-stroke; Hanson in the breast-stroke; and Rubin in diving.

However, later in the season an unexpected Massanutten team came here to find a depleted team. As a result of this depletion a complete meet was not held and the final score was in favor of the invaders to the tune of 16-41.

Harold Knowlton, Saul Rubin, Charles Scripps, Richard Segoine, James Lillis, Roy Merrit, Gordon Hanson

The Varsity Club

Officers

Herbert A. Krueger . . . *President* Samuel Y. Walker . . . *Vice-President*
Michael J. Hook . . . *Secretary-Treasurer*

Honorary Members

John Stewart Bryan
Charles Duke
Otis Douglas
Joseph Flickinger
William S. Gooch
Carl Voyles
Rube McCray

Members

Charles Beale
Charles Baltimore
George Bunch
Vincent Burgess
John Davidson
Thomas Della Torre
John Dillard
Robert Douglas
Ransom Duke
Vance Fowler
Robert Goellnicht
Gordon Hanna
Leon Hayden
Charles Hern
Michael Hook
Jack Hudson
Stanley Kamen
Frank Koss
Herbert Krueger
Elmo Legg
Vincent Lusardi
William Marsh
Arthur Metheny
Edward Motley
Lloyd Phillips
George Roller
Robert Rowland
Alfred Tirelis
Rudolph Tucker
Samuel Walker
Frank Yeager

The Varsity Club was founded on the order of the "Green Key" Club of Dartmouth. The purposes of this organization are (1) to promote the general weltare of the College of William and Mary (2) to encourage wholesome comradeship and sportsmanship among the athletes and other students of the college (3) to encourage loyalty to the customs and traditions of the college (4) to promote constructive athletics at the college.

A custom has been established which requires all members of the club to wear their monogram sweaters on each Thursday during the college year. Any student currently matriculated and enrolled at the college and who has formally received an award in any major sport of a varsity monogram is eligible to active membership in the Varsity Club.

This club, which was founded to take the place of the inactive Monogram Club, has completed its second full year on the campus, and has endeavored to carry out its purposes and to cooperate with any other group whose aim is to benefit the college.

Women In Sports

Top Row: Helen Strange, Claudia Torrence, Peggy Gildner
Bottom Row: Martha Barksdale, Tucker Jones, Lucille Lowry

Women's Athletic Council

Faculty

L. Tucker Jones — Lucille Lowry — Martha Barksdale

Students

Claudia Torrence — Helen Strange — Peggy Gildner

The general supervision of athletics for women in the College has been delegated by the President to the Women's Athletic Council. This Council consists of three faculty members appointed by the President, and three students who are elected by the Women's Athletic Association. The Senior representative acts as President of the Council, the Junior representative is the Point Recorder, while the Sophomore representative is the Secretary of the organization.

The Council acts as a directing body for athletics, instigating activities and carrying out requests for new types of programs. The activities of this organization are varied. Each year it supervises the promotion of intramural programs between the sororities and dormitories. In addition, intercollegiate games are scheduled in the four varsity sports by the Council. Through these activities, everyone who is interested is able to participate in any branch of athletics.

Back Row: Timberlake, Torrence, Waldman
Front Row: King, Wilken, Bloede

Women's Tennis

1938

The William and Mary women's tennis team had a very successful season, losing only two of their many meets.

The season started with the New York trip, where they defeated Manhattanville but lost to Bryn Mawr and Swarthmore. The members of the team who went on the trip were Lisa Bloede, Becky Timberlake, Sally Holladay, Harriet McCarthy, Peggy Lebair, and Betty Wilkins.

William and Mary was host to Sweetbriar, New York University, Farmville, Westhampton, and Mary Washington for a meet late in April. William and Mary won the meet, taking half of the singles matches and all of the doubles matches.

Front Row: Knight, Lowry, Jones, Mode, Locke
Back Row: Prickett, Boardman, Teal, Carter Reindollar, Robinson
Moncure, Hill, Green

Women's Fencing

The William and Mary women's fencing team started its season with the trip to New York late in February. The team fenced Brooklyn College and Wagoner College, losing one match and winning the other. Both New York University and Hofstra College defeated the team.

William and Mary was host to Rollins College late in March, defeating them 7-2.

The Eleventh Annual Women's Intercollegiate fencing tournament was held at Brooklyn in April. Here William and Mary showed improvement and ability.

The regular team is composed of Doris Locke, Captain; Florence Mode, Frances Reeder and Frances Knight. Carrie Massenburg is manager, and Tucker Jones is the coach.

Grace Flavell, Mary Jane Miller, Eileen Woods, Rosemary Lyne, Alice Laubach, Mildred Mode, Emily Edgerton, Peggy Lebair, Betty Cook, Marie Gratz, Ruth Trimble, Dorothy Copperidge, Peggy Gildner

Varsity Hockey—1939

The varsity hockey team was fortunate in having practically all of its last year's team back, and with the help of Miss Appleby, who coached them for a week before their first game, the varsity developed into a fast, well-coordinated team.

The opening game of the season was played with Ursinus on the William and Mary field. The varsity was defeated after a hard fight.

The State Tournament was held at Fredericksburg, where the varsity met Sweet Briar and Mary Washington. The purpose of the tournament was to choose individual players for the all-Virginia team which was to represent the state in the Southeastern State Tournament. Six players were chosen from the William and Mary team as members of the all-state team. Douglas, Miller, Burger placed on the first team, the latter two repeating last year's success. Flavell, Lowry, and Woods placed on the Reserves.

The final game of the Southeast Tournament was played in Washington over Thanksgiving and Douglas placed as a second alternate on the Reserve Southeastern Team.

The varsity lost to Beaver College and to Swarthmore in strongly contested games played in Philadelphia the week-end of November twenty-first and twenty-second.

MARTHA BARKSDALE

Miss Martha Barksdale, associate professor of Physical Education, was a graduate of William and Mary in 1921. While a student, she was voted the most athletic girl in the college. She was president of Women's Student Government, and aided in the formation of the Alpha Club which later became the Mortar Board.

Last year, Miss Barksdale was awarded the alumnae medalian for student service in athletics.

Cleo Tweedy, Harriet Molloy, Peggy Allen, Florence Yachnin, Ethel Teal, Virginia Bell, Dorothy Zimmerman, Evelyn Bolton, Alice Walton, Elizabeth Beck, Ruth Cloud

Freshman Hockey . . .

VIRGINIA DIX STERLING

Miss Sterling became an instructor of Physical Education here in 1936. At the present time she is Assistant Director of Women's Intramurals and Coach of Freshman Hockey.

The freshman hockey squad of this year showed a decided bit of improvement over those of former years, although there was not much chance to show its ability due to the extremely short season. The team played the Norfolk Division and won the game 3-1. Peggy Allen, as center forward, was the star for our home squad, scoring all three points. She played a good, fast game and kept the other team alert for action.

The freshman team as a body did not play any more games. They joined up with the Reserve squad and helped in making an excellent showing against the Richmond Division. The girls who were promoted to this squad were: Dolly Hiden, Harriet Molloy, Ruth Cloud, Peggy Allen and Trudy Green.

• • • • Varsity Basketball

SCHEDULE

William and Mary	54;	Charleston	49
William and Mary	25;	Farmville	32
William and Mary	30;	Sweet Briar	16
William and Mary	15;	New College	16
William and Mary	35;	Manhattonville	25
William and Mary	14;	Hofstra	14
William and Mary	31;	Panzar	13
William and Mary	22;	Shepherd	11
William and Mary	29;	All Sorority	3

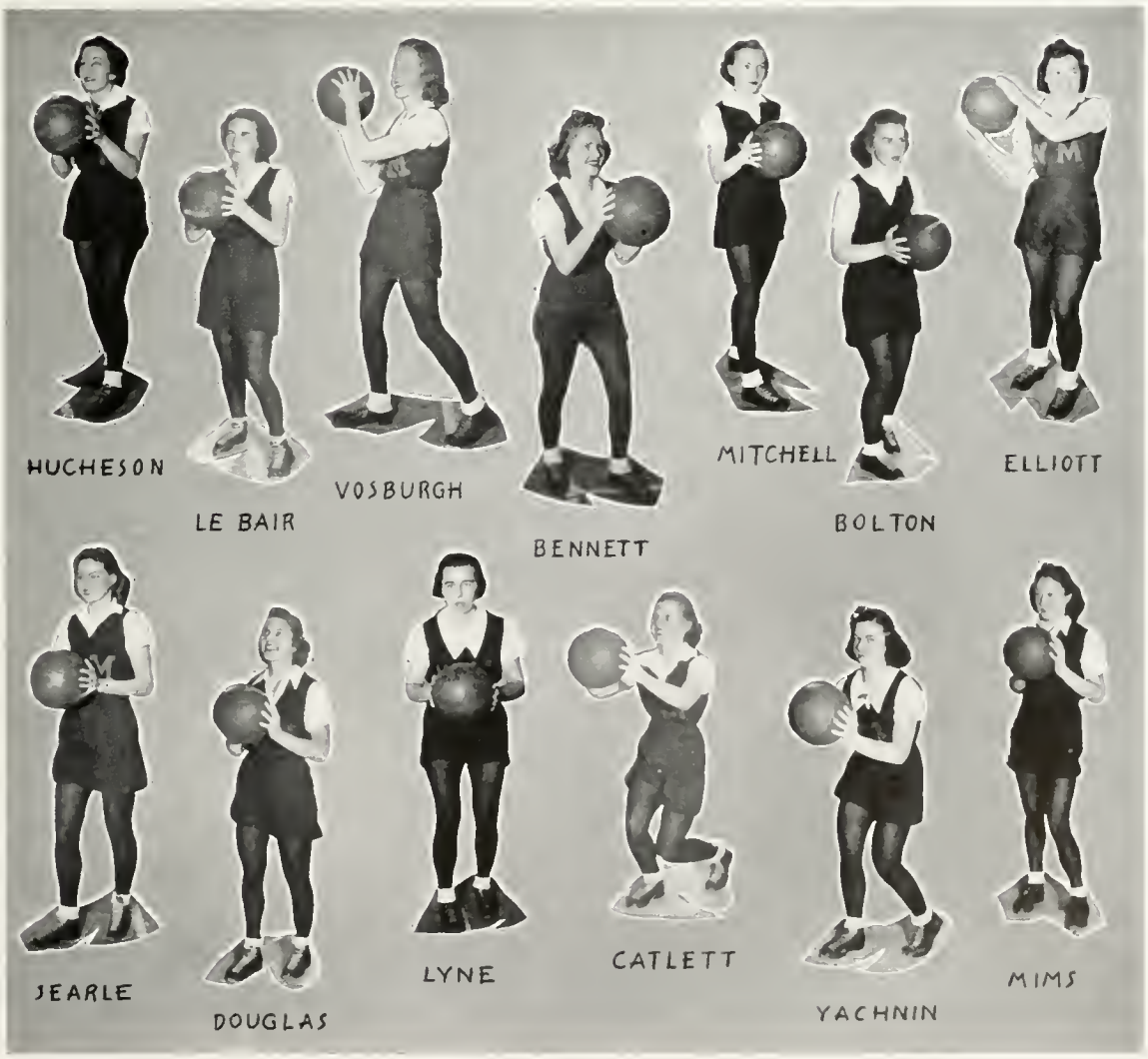

Varsity Basketball Season

The varsity basketball team had an unusually good season this year, winning six and tying one out of the nine scheduled games.

A surprise victory came to our team on the New York trip. The strong Manhattonville opponents had held our team to seven years of defeat. This year the jinx was broken when we conquered them by ten points.

An unusual feature this year was the game with an All-Sorority team. The varsity romped all over the stars, not even allowing them to score a field goal.

Ann Mitchell and Lucy Bennett will remain to build next year's team around. These, plus a better than average freshman team, make the prospect for next year appear good.

Freshman Basketball Season

The first game of the freshman team was played in Jefferson Gym on January 14 with the Norfolk Division. During the first half, the co-eds from William and Mary managed to keep well in the lead, but at the end of the game the score stood at 28-19, in favor of the Division.

On the 18th of the same month, the freshmen went to Norfolk to seek their revenge. This time the local team won by seventeen points.

The last game of the limited freshman season was with St. Catherine's School. The score was 30-20 in favor of the Richmond school.

Top Row: Beck, Bolton, Mims, Lowry, coach; Longino, Bull, Douglas.

Bottom Row: Teal, Ross, Figley, Yachnin, Catlett, Allen, Spaeth.

Monogram Club

Helen B. Bennett
Annabel Brubaker
Mary Caldwell
Barbara Clawson
Emily Edgerton
Grace H. Elliote
Rosa M. Evans
Margaret Field
Grace Flavell
Frances Garrett
Peggy Gildner
Marie Gratz
Jane Groggins
Mary Holmes
Willetha Holmes
Ruth A. Holzmueller
Jane Hutcheson
Rosa Elizabeth Jordan
Dorothy Judd
Alice K. Laubach
Peggy Lebair
Evelyn Lengnick
Doris Locke
Rosemary Lyne
Helen McDermott
Carrie Massenburg
Mary Jane Miller
Ann Mitchell
Margaret Mitchell
Florence Mode
Mildred Mode
Beal Sale
Dorothy Schmitz
Prudence Searle
Jeanna Sheridan
Helen Strange
Lillian Styer
Kathleen Taylor
Becky A. Timberlake
Claudia Torrence
Ruth Trimble
Jean Vosburgh
Anne White
Dorothy Whitfield
Eileen Woods
Lisa Bloede

Intramural Council

Miss Lowry . . . . . *Director*

Miss Stirling . . . . . *Assistant Director*

Mildred Mode . . . . . *Manager*

Anne White . . . . . *Assistant Manager*

Members

Lillian Styer

Margaret Mitchell

Frances Kuhn

Evelyn Lengnick

Nella Whitaker

Jane Hutchison

Jane Groggins

Frances Reeder

Marie Gratz

Dorothy Taylor

Lucy Yeaman

Dorothy Schmitz

Florence Mode

Lucy Dobie

Pi Beta Phi—First in Sorority Song Contest

Jefferson Hall Hockey Champions

DAY STUDENTS
Tennis Dormitory Champions

PHI MU
Sorority Tennis Champions

ARCHERY

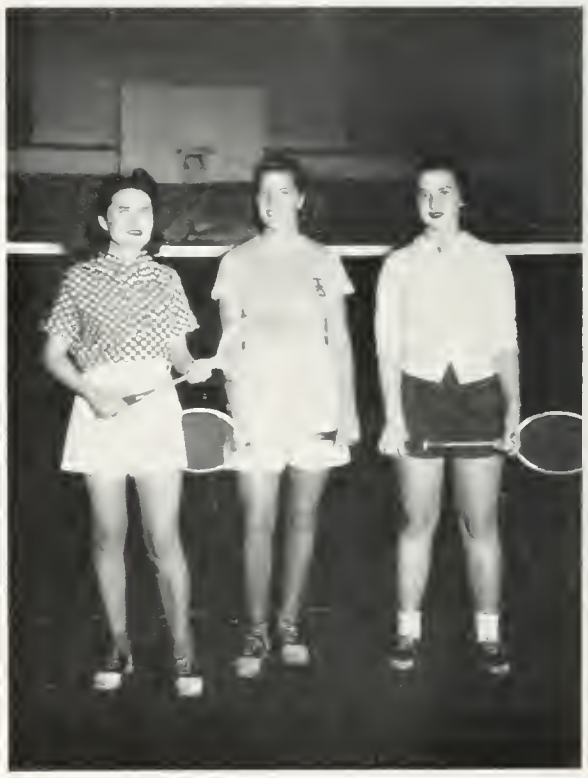

JEFFERSON HALL
Dormitory Badminton Champions

CANOEING CHAMPIONS

CHANDLER HALL
Dormitory Ping Pong Champions

JEFFERSON HALL
Dormitory Basketball Champions

BROWN HALL
First Place Dormitory Song Contest

KAPPA ALPHA THETA
Badminton

DELTA DELTA DELTA
Sorority Badminton Champions

Fraternities play a large and important role on the campus of William and Mary. Their purpose is not only to promote the friendly atmosphere of brotherhood, but also to lead the way in the various phases of college social life.

Fraternities

FRATERNITY AND SORORITY CHAPTERS ON CAMPUS

Theta Delta Chi	*Epsilon Charge*
Sigma Alpha Epsilon	*Virginia Kappa Chapter*
Pi Kappa Alpha	*Gamma Chapter*
Kappa Alpha	*Alpha Zeta Chapter*
Phi Kappa Tau	*Alpha Theta Chapter*
Lambda Chi Alpha	*Epsilon Alpha Zeta*
Phi Alpha	*Tau Chapter*
Sigma Pi	*Alpha Eta Chapter*
Pi Lambda Phi	*Psi Chapter*
Chi Omega	*Omicron Beta Chapter*
Kappa Alpha Theta	*Beta Lambda Chapter*
Kappa Kappa Gamma	*Gamma Kappa Chapter*
Pi Beta Phi	*Virginia Gamma Chapter*
Phi Mu	*Gamma Alpha Chapter*
Alpha Chi Omega	*Beta Delta Chapter*
Kappa Delta	*Alpha Pi Chapter*
Delta Delta Delta	*Alpha Mu Chapter*
Gamma Phi Beta	*Alpha Chi Chapter*
Kappa Sigma	*Nu Chapter*
Sigma Rho	*Local Fraternity*

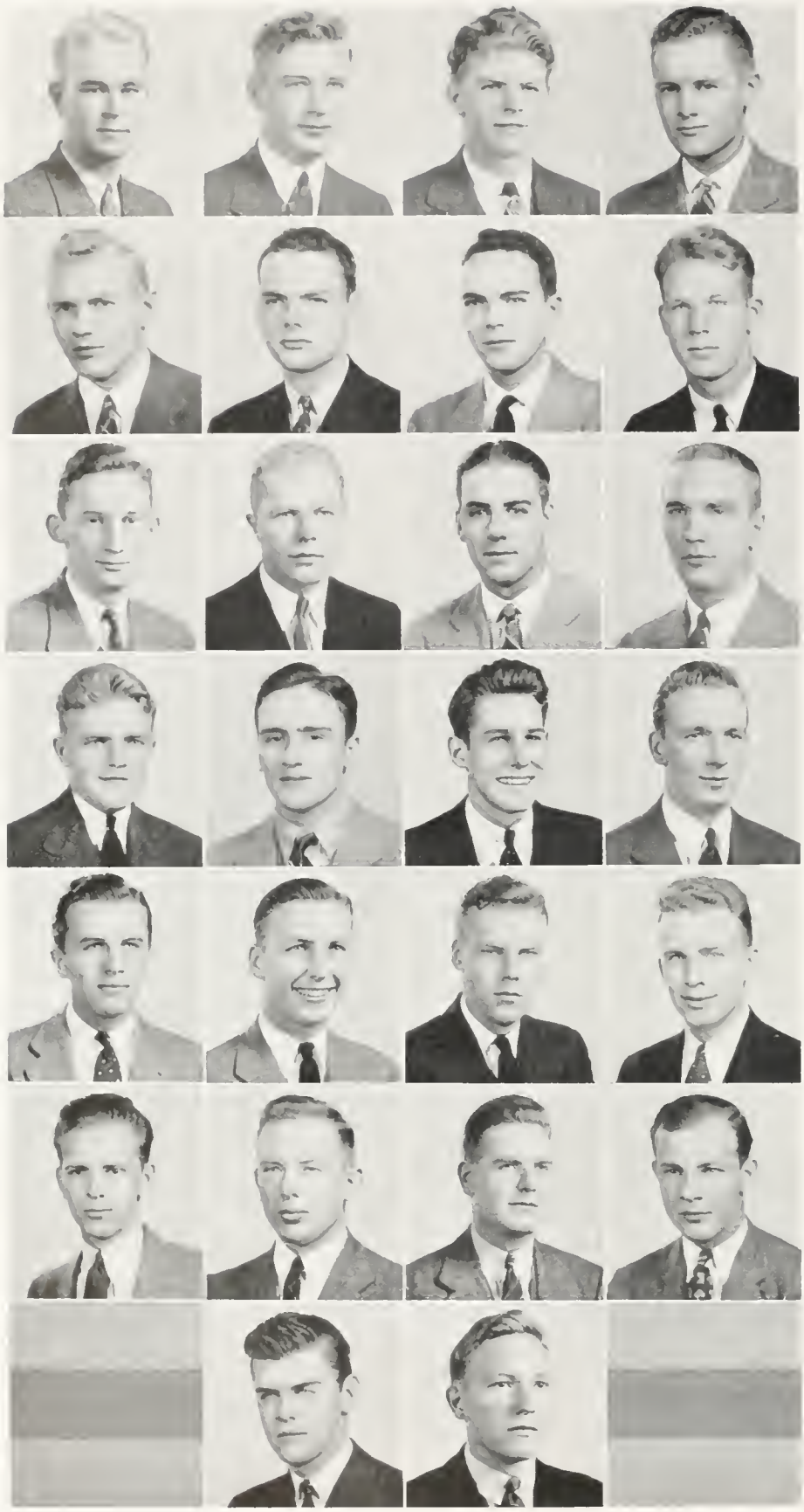

First Row:

Daniel Blocker
Kemp Boot
Wyatt Carneal
Arthur Cason

Second Row:

Robert Critchfield
James Dill
Mack Dill
Robert Douglas

Third Row:

Ransom Duke
Palmer Farrington
Vance Fowler
Alexander Fraser

Fourth Row:

Charles Frey
Armand Harkless
Thomas Helfrich
James Moore

Fifth Row:

Lawrence Pertet
Edward Phillips
Waldo Randall
Edward Reinhard

Sixth Row:

John Teal
Edward Ware
Fletcher Weathers
James Welsh

Seventh Row:

Dale Williams
Herbert Young

THETA DELTA CHI

Founded at Union College, 1847

EPSILON CHARGE

Established 1853

Fratres in Urbe

Marion Bozarth
Lowell Ayres
C. E. Chandler
R. P. Wallace
Cecil Harper
William Bozarth
Charles A. Taylor
John Warburton
William Scott
Charles Duke

Fratres in Facultate

R. C. Young
J. C. Chandler

Fratres in Collegio

Graduate Student

Robert L. Simpson

1939

Daniel Blocker, Jr. . . Williamsburg, Va.
Wyatt B. Carneal, Jr. . . . . Richmond, Va.
James O. Moore . . . . . Milburn, N. J.
Edward E. Phillips . . . . . Springfield, N. J.
Edward Reinhard . . . . . Norfolk, Va.
John W. Teal . . . . . Richmond, Va.
Edward M. Ware . . . Williamsburg, Va.
Ransom H. Duke . . . . Henderson, N. C.
Thomas Helfrich . . . . . Catonsville, Md.
Robert Taylor . . . . . Williamsburg, Va.
Waldo W. Randall . . . Mount Sinai, N. Y.
Fletcher Weathers . . . . . Newman, Ill.
Alexander Fraser . . . . . Wilmington, Del.

1940

James N. Dill . . . . . McKeesport, Pa.
Robert A. Douglas . . . . . Reedville, Va.
Vance Fowler . . . . . Norfolk, Va.
Benjamin W. Letson . . . . . Metuchen, N. J.
Walter Snowden . . . . . Cranford, N. J.
Joseph Lawler . . . . . Norfolk, Va.
Bruce Simons . . . . . Detroit, Mich.
Hugh Mack Dill . . . . . McKeesport, Pa.
Palmer Farrington . . . . . Lawrence, N. Y.
Charles Frey . . . . . Roselle Park, N. J

1941

Herbert Young . . . . . Williamsburg, Va.
S. Kemp Boot . . . . . Bethlehem, Pa.
Armand Harkless . . . . Kennett Square, Pa.
A. Dale Williams . . . . Mt. Lebanon, Pa.
J. H. Welsh . . . . . Shamokin, Pa.
Lawrence Pettet . . . . . Lakewood, N. J.

PLEDGES

Arthur Appleby . . . . Spottswood, N. J.
Clark Batchelder . . . . . Marble Head, Mass.
Willard Bergwall . . . . . Vallejo, Calif.
Robert Bowl . . . . . West Medford, Mass.
Brendon Burns . . . . . New York, N. Y.
Caldwell Cason . . . . . London Bridge, Va.
Robert Critchfield . . . . . Johnstown, Pa.
Arthur Dixon . . . . . Montclair, N. J.
Coleman duPont . . . . . Wilmington, Del.
Alex. Hayner . . . . . Boston, Mass.
Arthur Keeney . . . . . Edinburg, Ind.
Thomas Mougey . . . . . Wilmette, Ill.
Carl Muecke . . . . . Bridgeton, N. J.
Judd Ogden . . . . . West Hartford, Conn.
David Quinlan . . . . . Brooklyn, N. Y.
Benjamin Read . . . . . Norfolk, Va.
Charles Scripps . . . . . Miramar, Calif.
Richard Segoine . . . . . New Brunswick, N. J.
Thomas Shryock . . . . . Morristown, N. J.
Howard Stallman . . . . . Columbus, O.
Gordon Williams . . . . . Evanston, Ill.
George Young . . . . . Chicago, Ill.

First Row:

Charley Beale
Richard Bohannan
Lloyd Cornell

Second Row:

Stewart Cotterman
Crawley Davis
John Dillard

Third Row:

William Greene
James Hanley
Carter Holbrook

Fourth Row:

Edward Motley
Frank Thomas
John Tinsley

Fifth Row:

Rudolph Tucker

SIGMA ALPHA EPSILON

Founded at University of Alabama, 1856

VIRGINIA KAPPA CHAPTER

Established 1857

Fratres in Urbe

Horace Henderson — Phillip Nelson

Frater in Facultate

Jess Jackson

Fratres in Collegio

Graduate Students

George Bunch

1939

Stewart Cotterman . . . . . Manila, P. I.
William Greene . . . . . Brooklyn, N. Y.
Fredrick Howard . . . . . Long Island, N. Y.
Frederick Kayser . . . . . White Plains, N. Y.
Carl Kleinknecht . . . . . Richmond, Ind.
Edward Themak . . . . . Northport, N. Y.
John Tinsley . . . . . Lynchburg, Va.
Frank Yeager . . . . . Lansdowne, Pa.

1940

Charles Beale . . . . . Hague, Va.
John Dillard . . . . . Norfolk, Va.
Austin Lee . . . . . Roxborough, Pa.
Vincent Lusardi . . . . . Cranford, N. J.
Frank Thomas . . . . . Norfolk, Va.
Rudolph Tucker . . . . . Norfolk, Va.

1941

Richard Bohannon . . . . . Mt. Vernon, N. Y.
Lloyd Cornell . . . . . Chappaqua, N. Y.
Crawley Davis . . . . . Wilmington, Del.
Carter Holbrook . . . . . Roanoke, Va.
Robert Taylor . . . . . East McKeesport, Pa.
Raymond Walker . . . . . Hamden, Conn.

PLEDGES

Robert Amonette . . . . . Lynchburg, Va.
Chester Baker . . . . . Lowell, Mass.
Melvin Bunch . . . . . Norfolk, Va.
Edward Cook . . . . . Washington, D. C.
Joseph Hanley . . . . . Garden City, L. I.
Huber Griffin . . . . . Winter Haven, Fla.
James Howard . . . . . Richmond, Va.
Joseph Jeffrey . . . . . Brunswick, Me.
Harold Knowlton . . . . Milwaukee, Wis.
Richard La France . . . . . Ithaca, N. Y.
Waldo Matthews . . . . . Franklin, O.
Robert Rawl . . . . . Norfolk, Va.
Douglas Robbins . . . . . Jamestown, N. Y.
Samuel Robbins . . . . . Jamestown, N. Y.
Richard Simonson . . . . . Petersburg, Va.
Henry Williams . . . . . Pittsburgh, Pa.
William Pettit . . . . . Inwood, L. I.

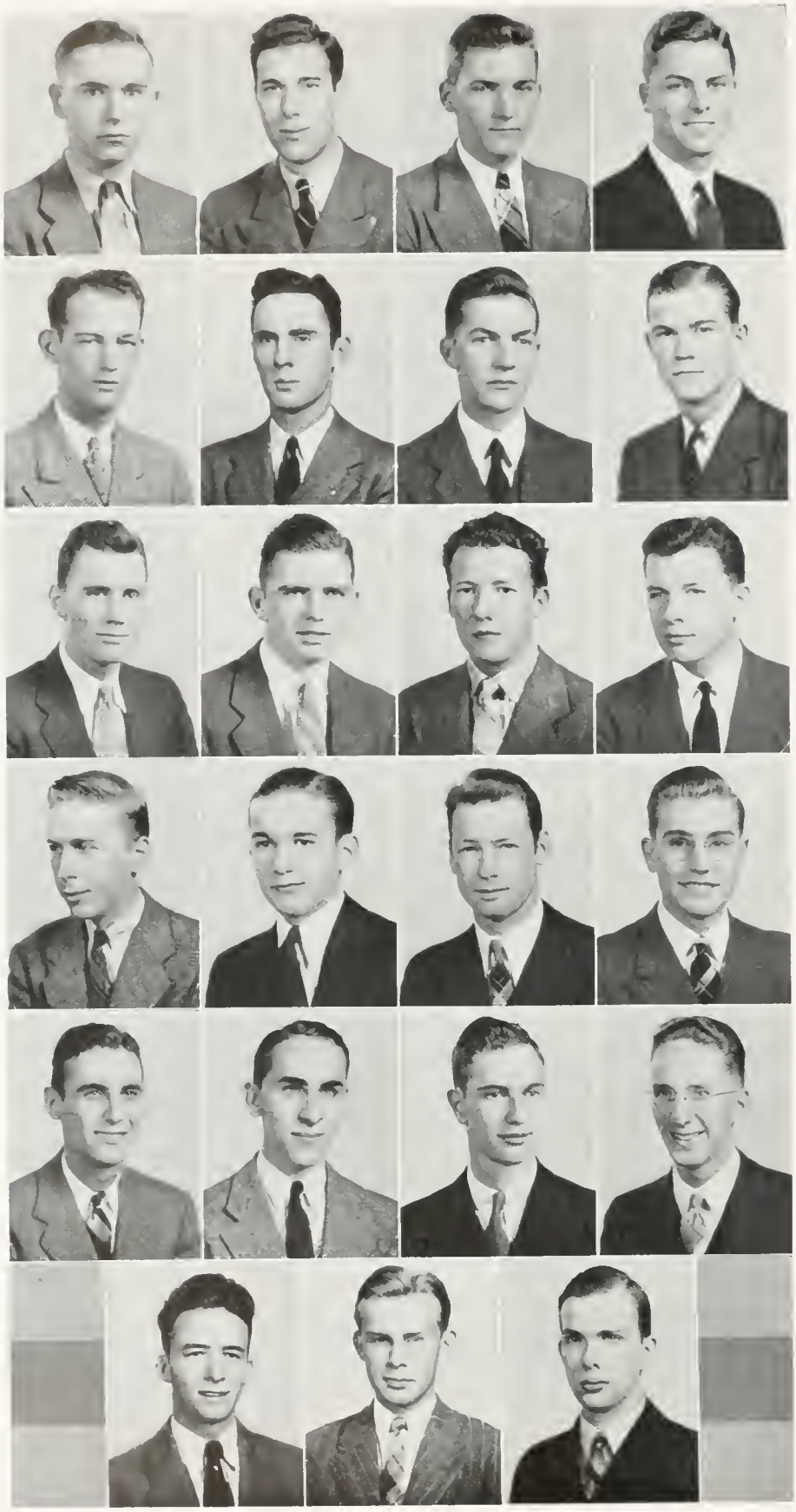

First Row

Moss Armistead
Daniel Bradley
Russell Cox
Raymond Dudley

Second Row:

Orion Feaster
Richard Fuqua
Harry Gravely
John Harper

Third Row:

Charles Hayden
Raymond Haynie, Jr.
David Jones
David Macmillan

Fourth Row:

Robert Mattson
Julian McClure
Robert Newton
John Owen

Fifth Row:

William Portlock
Louis Rives
Robert Rowland
Elbert Slaughter

Sixth Row:

Wynne Stevens
Mac Trotter
Anthony Wagener

PI KAPPA ALPHA

Founded at University of Virginia, 1868

GAMMA CHAPTER

Established 1871

Fratres in Urbe

Dr. W. L. Smoot
B. E. Steele
R. G. Beaston
Monier Williams
H. de S. Henley
W. T. Henley

Frater in Facultate

Dr. James Ernest Pate

Fratres in Collegio

Graduate Students

James Binford Thompson, Jr.

1939

Moss William Armistead . . . Churchland, Va.
Robert Bruce Mattson . . . . Woodside, N. Y.
McKie M. Trotter . . . . . LaGrange, Ga.
Robert C. Rowland . . . . . South Norfolk, Va.
A. P. Wagener, Jr. . . . . Williamsburg, Va.
Julien McClure . . . . . Washington, D. C.
Raymond W. Dudley . . . . . Suffolk, Va.
Harry Gravely . . . . . Martinsville, Va.
J. Robert deVignier . . . . Arlington, Va.
Ned Ferguson . . . . . Suffolk, Va.
William S. Portlock, Jr. . . . . Norfolk, Va.
Elbert G. Slaughter . . . . . Norfolk, Va.
David MacMillan . . . . . Abington, Va.
Wynne Alan Stevens, Jr. . . . . Norfolk, Va.
Carlton Stubles . . . . . Portsmouth, Va.
Leroy Oliver . . . . . Suffolk, Va.

1940

Robert Newton . . . . . Hampton, Va.
Daniel Bradley . . . . . Westport, Conn.
Russell Cox . . . . . Portsmouth, Va.
Charles Major . . . . . Portsmouth, Va.
Robert C. Graham . . . . . Cerona, N. J.
Orion Otis Feaster, Jr. . . . . St. Petersburg, Fla.
Joseph Kennedy . . . . . Lynchburg, Va.
Charles Leon Hayden . . . . . Danville, Va.

1941

Walter Clifton Cross, Jr. . . . . Portsmouth, Va.
Raymond Lee Haynie . . . . . Reedville, Va.
David Humphreys Jones . . . . Morristown, N. J.
Louis Hubert Rives, Jr. . . . . Norfolk, Va.
Harold E. Tower . . . . . Beloit, Wis.
William Clyde West, Jr. . . . . Danville, Va.

PLEDGES

Thomas Crane . . . . . Northampton, Mass.
James Creekman . . . . . Los Angeles, Calif.
Dan Crooks . . . . . Richmond, Va.
Richard Fuqua . . . . . Portsmouth, Va.
Robert Hornsby . . . . . Yorktown, Va.
Robert Pence . . . . . Harrisonburg, Va.
Montie Meeks . . . . . Charlottesville, Va.
Arthur Murray . . . . . Richmond, Va.
Roger Nowak . . . . . Cleveland, Ohio
Vincent Parker . . . . . Portsmouth, Va.
Howard Scott . . . . . Omaha, Neb.
William St. John . . . . . Bridgeport, Conn.
Clarence Suber . . . . . Norfolk, Va.
Malcolm Sullivan . . . . . Upper Darby, Pa.
Edward Dratz . . . . . Williamsburg, Va.
Hugh Watson . . . . . Portsmouth, Va.

First Row:

Alfred Alley
Saunders Almond
Art Brennison
Robert Broocks
Francis Bryant

Second Row:

Lindsay Dorrien
Richard Earle
William Edwards
William Farmer
Merritt Foster

Third Row:

Phillip Haddock
James Hargis
Samuel Hedgecock
Elmo Legg
David Low

Fourth Row:

William Musser
Torsten Peterson
William Plitt
Robert Pride
Bradshaw Pulley

Fifth Row:

Bernard Russell
George Sands
Thomas Savage
Charles Stousland
Sterling Strange

Sixth Row:

Hubert Sumner
Charles Ward
Howard Wheeler
Fred Worster

KAPPA ALPHA

Founded at Washington and Lee, 1865

ALPHA ZETA CHAPTER

Established 1890

Fratres in Urbe

Champian Armistead
Robert Armistead
Sidney Broocks
Thomas Cocke
Hiram Davis
Ashton Dovell
John Ethridge
Robert Land

Fratres in Facultate

Thomas J. Stubbs, Jr.
John L. Lewis
James Cogar
Wagner Moss
L. Tucker Jones

Fratres in Collegio

Graduate Students

Carl Buffington
Harold Gouldman
Winder Lane
Bankhead Davies

1939

Arthur Brennison . . . . . St. Petersburg, Fla.
Franklin Ryder . . . . . Harrisburg, Pa.
Thomas Savage . . . . . Williamsburg, Va.
Howard Wheeler . . . . . Baldwin, N. Y.
Torsten Peterson . . . . . Hopewell, Va.
Harper Ward . . . . . Pocahontas, Va.

1940

Alfred L. Alley . . . . . Richmond, Va.
C. Harper Anderson . . . . . Cramerton, N. C.
Gordon Dorrier . . . . . Scottsville, Va.
William S. Farmer . . . . . Harrodsburg, Ky.
Price Glover . . . . . Arvonia, Va.
Merritt W. Foster . . . . . Williamsburg, Va.
Elmo T. Legg . . . . . Arlington, Va.
Fred S. Worster . . . . . Hampton, Va.
William M. Musser . . . . . Lampeter, Pa.
Bernard F. Russell . . . . . Accomac, Va.
Marshall F. Allen . . . . . Locust Grove, Va.
Charles F. Curry . . . . Pacific Grove, Calif.
Thomas E. Strange . . . . . Annapolis, Md.

1941

Sidney Broocks, Jr. . . . . Williamsburg, Va.
Francis Bryant . . . . . Petersburg, Va.
William Land . . . . . Danville, Va.
W. Edward Pliit . . . . . Baltimore, Md.
Sterling Strange . . . . . Richmond, Va.

PLEDGES

Saunders Almond . . . . . Round Bay, Md.
Henry Davis . . . . . Williamsburg Va.
Richard Earle . . . . . Verona, N. J.
William Edwards . . . . . Irvington, Va.
George Farish . . . . . Camden, Ala.
Edgar Fisher . . . . . New York, N. Y.
Oliver Foster . . . . . Williamsburg, Va.
Norman Funsten . . . . . Burlingame, Calif.
William Garwood . . . . . Pittsburgh, Pa.
Philip Haddock . . . . . St. Petersburg, Fla.
James Hargis . . . . . Carlisle, Pa.
Samuel Hedgecock . . . . . Martinsville, Va.
Robert Henning . . . . . Arlington, Va.
Richard Kent . . . . . St. Louis, Mo.
Paul Kratzig . . . . . Norfolk, Va.
David Low . . . . . Hanover, N. H
Maurice Mather . . . . . Princeton, N. J.
Edward May . . . . . Wilmington, Del.
William Miller . . . . . Port Republic, Va.
Bradshaw Pulley . . . . . Ivor, Va.
Frank Pulley . . . . . Ivor, Va.
Charles Sale . . . . . Boston, Mass.
George Sands . . . . . Newport News, Va.
Thomas Sisk . . . . . Baltimore, Md.
Munsey Slack . . . . . Bristol, Tenn.
Charles Stousland . . . . . Arlington, Va.
Hubert Sumner . . . . . Gastonia, N. C.
Vick Swanson . . . . . Evanston, Ill.
Ben Trower . . . . . Eastville, Va.
Robert Wade . . . . . Roanoke, Va.
Richard Wright . . . . . Washington, D. C.
Bailey Wilkenson . . . . . Windsor, Va.

First Row

William Altenburg
John Brennan
Frederick Brown
Frank Clark

Second Row:

Arthur Cosgrove
Richard Gall
Leonard Geyer
George Gotshall

Third Row:

Martin Gracey
Robert Greene
Eldon Langbauer
James McNiff

Fourth Row:

George Nea
Milton Quinn
Robert Stainton
Alfred Tirelis

Fifth Row:

Arthur Ward
Richard Whiting

PHI KAPPA TAU

Founded at Miami University, 1906

ALPHA THETA CHAPTER

Established 1926

Fratres in Urbe

Thomas G. McCaskey — James Ayres — Richard Velz
David Rutledge — Louis Willougby

Fratres in Facultate

Charles F. Marsh — E. L. Lambert — Otis Douglas

Fratres in Collegio

Graduate Students

Ralph T. Baker . . . . . Newport News, Va.

1939

Frederick L. Brown . . . . . Chester, Pa.
Milton Quinn . . . . . Hampton, Va.
Martin Gracey . . . . . Hampton, Va.
William Altenburg . . . . . Jamaica, L. I.
Alfred Tirelis . . . . . Stoughton, Mass.
George A. Nea . . . . . Wollaston, Mass.
James C. Pye . . . . . Stoughton, Mass.
Arthur B. Metheny . . . . . Catlett, Va.
William Sadler . . . . . Willamette, Ill.
Arthur Ward . . . . . Far Rockaway, L. I.

1940

Richard Gall . . . . . Cleveland, O.
James McNiff . . . . . Muskegon, Mich.
Robert Dunning . . . . . Bridgeport, Conn.
Robert Stainton . . . . . Chester, Pa.
Leonard Guyer . . . . . Montclair, N. J.

1941

Arthur Cosgrove . . . . . Le Sueur, Minn.
William Allen . . . . . Ridgefield Park, N. J.
Robert Greene . . . . . Pelham, N. Y.
Franklin Clark . . . . . Williamsburg, Va.
Richard Whiting . . . . . Belmont, Mass.

PLEDGES

Herbert Krueger . . . . . Everett, Mass.
Vincent Wooley . . . . . Rushmere, Va.
John Brennan . . . . . Rockaway Beach, L. I.
Thomas Brennan . . . . . Rockaway Beach, L. I.
Alphonse Chesnut . . . . . Stoughton, Mass.
John Adam . . . . . Far Rockaway, L. I.
Paul Post . . . . . Hamilton, O.
Charles Hern . . . . . Stoughton, Mass.
Harrison Bird . . . . . Detroit, Mich.
George Gotshall . . . . . Detroit, Mich.
Russell Allen . . . . . Jackson, Mich.
Robert Aldrich . . . . . Concord, Mich.
Francis Blake . . . . . Albion, N. Y.
C. B. Edwards . . . . . Newport News, Va.
McKindrew Fox . . . . . Crewe, Va.
Gordon Harrison . . . . . Ridgefield, N. J.
Herbert Kendall . . . . . New York, N. Y.
Peter Laws . . . . . Catlett, Va.
Norris Lineweaver . . . . . Eckhart Mines, Md.
Tom Paynter . . . . . Westport, Conn.
James Rougan . . . . . Brooklyn, N. Y.
Edward Sierks . . . . . Roosevelt, N. Y.
Richard Sills . . . . . Bethesda, Md.
William Slater . . . . . Williamsburg, Va.
Philip Sturges . . . . . Georgetown, Conn.
Ned Woolsey . . . . . Warsaw, Va.

First Row:

John Barba
Gifford Beal
Otto Boysen
Robert Donnelly

Second Row:

Eugene Ellis
Robert Fricke
John Garrett
Harry Gebauer

Third Row:

Harry Hall
John Lawson
John McCarthy
Edward Miller

Fourth Row:

Arthur Monahon
Clark Presbrey
Bertel Rasmusson
Austin Roberts

Fifth Row:

Charles Roberts
Joseph Stone
Minor Thomas
Jack Thompson

LAMBDA CHI ALPHA

Founded at Boston University, 1909

EPSILON ALPHA ZETA CHAPTER

Established 1927

Fratres in Facultate

Charles H. Stone — Harold L. Fowler — Wayne F. Gibbs

Fratres in Collegio

Graduate Students

Iverson Hawthorne Almond — Minor Wine Thomas

1939

Robert N. Fricke . . . Columbus, O.
Arthur J. Monahon . . . Wellsley, Mass.
John Parker Thompson . . . Colraine, Mass.
Joseph L. Stone . . . Williamsburg, Va.

1940

John A. Barba, Jr. . . . Arlington, N. J.
Clark Presbrey . . . Little Falls, N. J.
Edward H. Miller . . . Lebanon, Pa
Otto T. Boysen . . . Egg Harbor, N. J.
Harry L. Gebauer . . . Montclair, N. J.
John H. Garrett, Jr. . . . Richmond, Va.
Charles Edwards Roberts . . . Cranford, N. J.
Gifford R. Beal . . . New York, N. Y.
R. Conrad Forbes . . . Gunie Mills, Va.

1941

Bertel R. Rasmussen . . . Arlington, N. J.
Jack Nestor McCarthy . . . Arlington, Va.
Robert E. Donnelly, Jr. . . . Arlington, N. J.
Austin Leonard Roberts, Jr. . . . Cranford, N. J.
John C. Lawson, Jr. . . . Williamson, W. Va.
Walter A. Bara, Jr. . . . South River, N. J.

PLEDGES

George Warren Basley . . . Haverstraw, N. Y.
Eugene Webster Ellis, Jr. . . . Westford, Conn.
Robert Collins Flowers . . . Lebanon, Pa.
Perry Borgman Griffin . . . New York, N. Y.
John A. Wavle . . . Cortland, N. Y.
Claude Hariog . . . Paris, France
Anthony William Maccione . . . Millburn, N. J.
Donald O'Brien . . . Richmond, Va.
Daniel Watson . . . Chincoteague, Va.

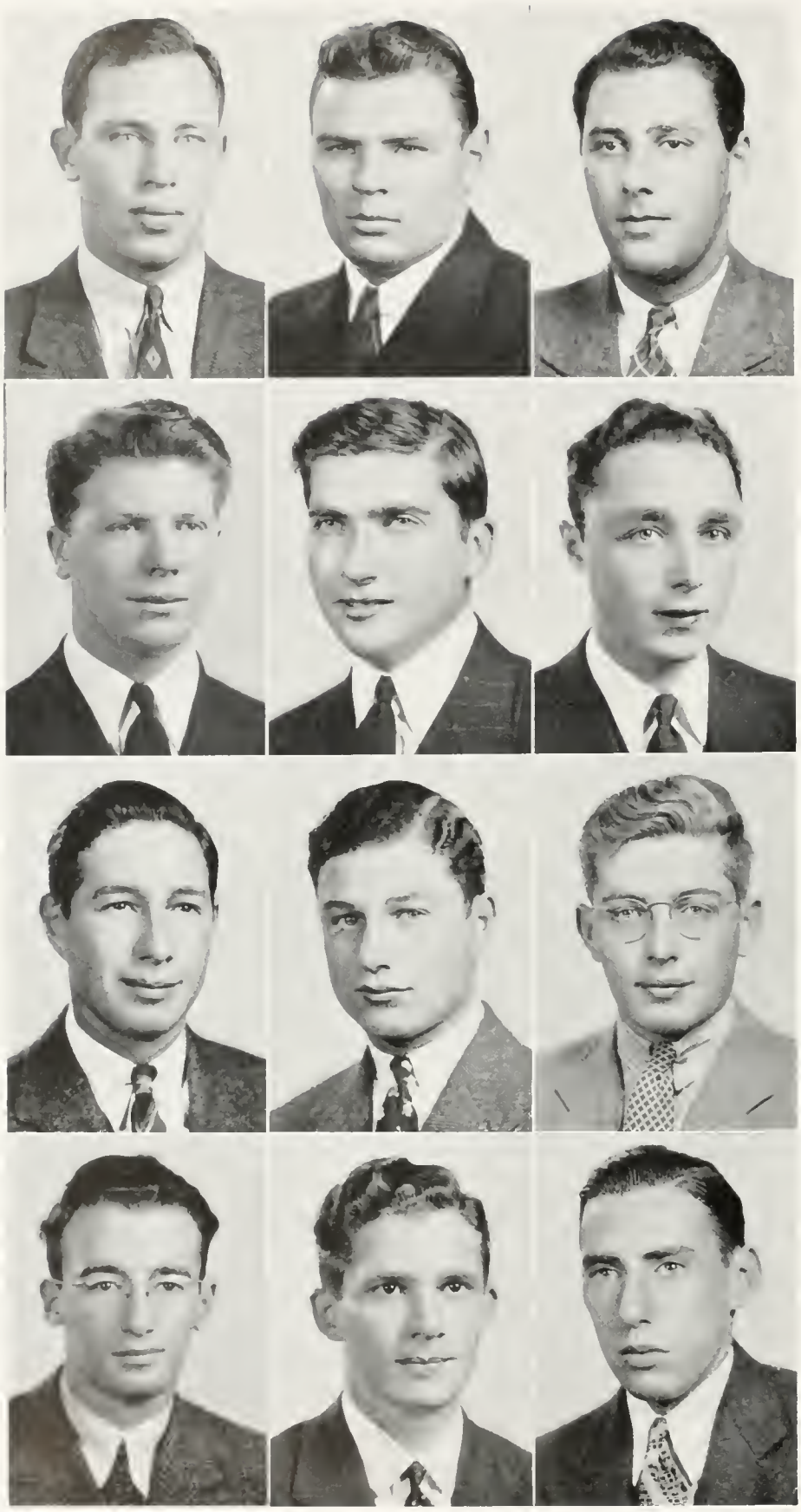

First Row:

Jack Clare
David Diamond
Leonard Goldberg

Second Row:

Benjamin Goldstein
Arthur Gordon
Stanley Hecker

Third Row:

Richard Kaufman
Robert Klein
Paul Makler

Fourth Row:

Herbert Shimburg
Alvin Tabankin
Powel Wartel

PHI ALPHA

Founded at George Washington University, 1914

TAU CHAPTER

Established 1927

Fratres in Collegio

1939

Powel F. Wartel . . . Brooklyn, N. Y.
William B. Fernandez . . . . . Newton, Mass.
Alvin Tabankin . . . . . Newark, N. J.
Jack Clare . . . . . Newark, N. J.
Stanley A. Hecker . . . . . New York, N. Y.
Benjamin Goldstein . . . . Boston, Mass.
Leonard Goldberg . . . . Far Rockaway, N. Y.
Moe Brill . . . . . Arverne, N. Y.
H. Lee Shimberg . . . . . Brooklyn, N. Y.
Arthur H. Gordon . . . . . Newport News, Va.

1940

Paul Todd Makler . . . . . Philadelphia, Pa.
Frank Raflo . . . . . Leesburg, Va.
Henry Kibel . . . . . Far Rockaway, N. Y.
Robert J. Klein . . . . . Brooklyn, N. Y.
Seymour Shwiller . . . . . Richmond Hill, N. Y

1941

David Diamond . . . . . Brooklyn, N. Y.
David Cohen . . . . . Elizabeth, N. J.
Richard Kaufman . . . . . Brooklyn, N. Y.

PLEDGES

Samuel Bessman . . . . . Newark, N. J.
Marvin Bremer . . . . . Rockaway, N. Y.
Alfred Carol . . . . . Long Beach, N. Y.
Eli Diamond . . . . . New York, N. Y.
William Fisher . . . . . New York, N. Y.
William Gatsik . . . . . Mountaindale, N. Y.
Arthur London . . . . . Kingston, N. Y.
Daniel Meyer . . . . . Greenwich Village, N. Y.
Sidney Wien . . . . . Passaic, N. J.

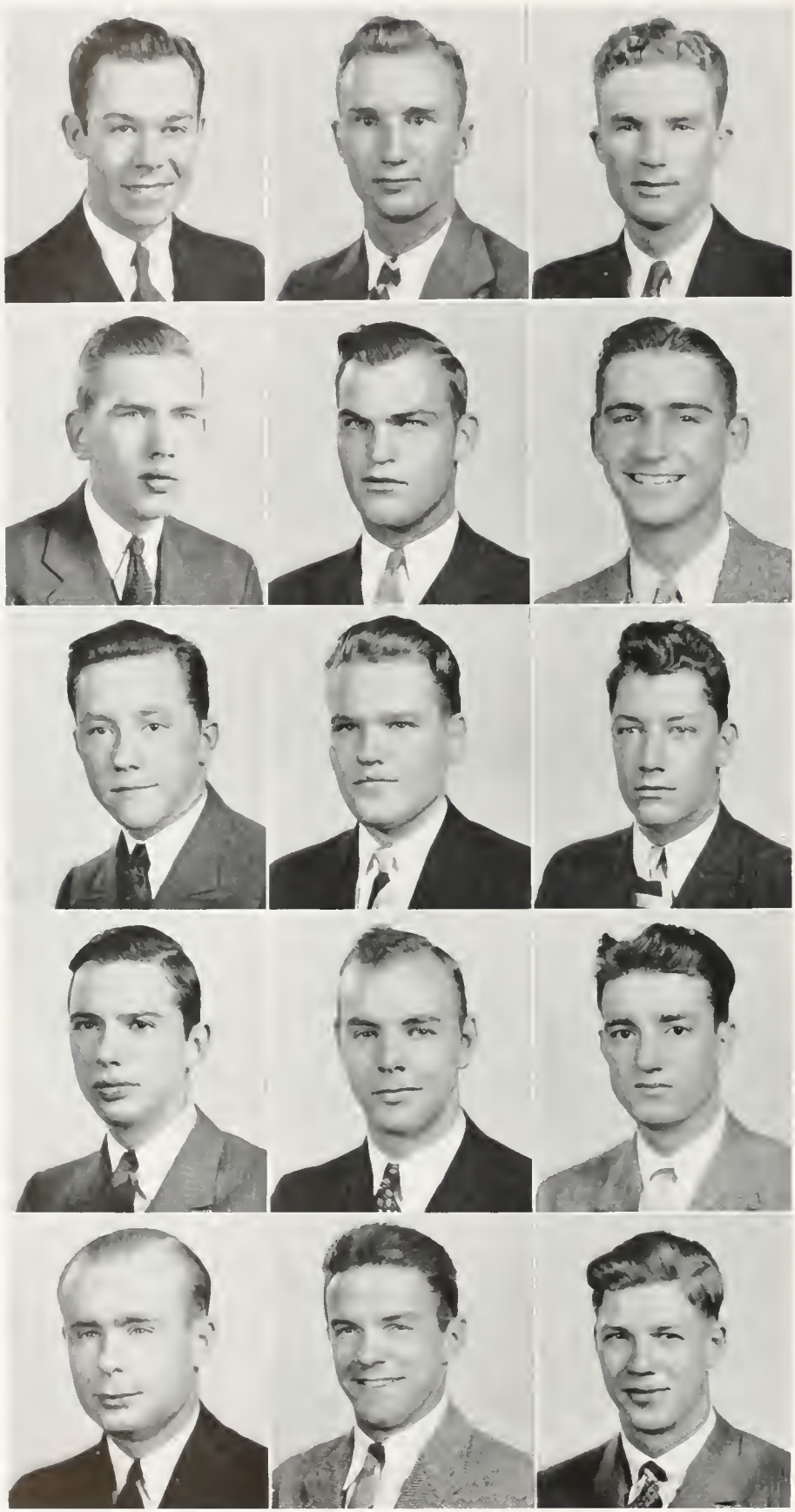

First Row:

Howard P. Andersen
Charles Beville
Carrington Cockrell

Second Row:

Paul James Crouse
John Davidson
Maxey Davis

Third Row:

Gordon Holland
John Kegebein
Herbert Kelly

Fourth Row:

Robert Kendig
George McComb
Carson Roberts

Fifth Row:

Clifton Rountree
Paul Taylor
Lorimer Walker

SIGMA PI

Founded at Vincennes University, 1897

ALPHA ETA CHAPTER

Established 1931

Fratres in Urbe

Lloyd Williams — James Stone

Fratres in Facultate

J. D. Carter — Glenwood Clark
Richard Morton — Benjamin McCary

Fratres in Collegio

1939

Maxey Davis . . . . . Church Road, Va.
Edwin Rountree . . . . Whaleyville, Va.
Robert Kendig . . . . . Stuart's Draft, Va.
Lorimer Walker . . . . . Winchester, Mass.
John Davidson . . . . . Palisades Park, N. J.

1940

George McComb . . . . Stuart's Draft, Va.
Herbert Kelley . . . . . Williamsburg, Va.
Stedman Eure . . . . . Suffolk, Va.
Marshall Garth . . . . . Haymarket, Va.
Gordon Holland . . . . . Surry, Va.

1941

Charles Beville . . . . . Church Read, Va.
Peter Stone . . . . . Walpole, Mass.
Paul Taylor . . . . . Staten Island, N. Y.
John Kegebein . . . . . Norfolk, Va.
Coulbourn Godfrey . . . . . Whaleyville, Va.
Sanford Warren . . . . . Churchland, Va.

PLEDGES

Walter Measday . . . . . Westwood, N. J.
Paul Crouse . . . . . Hampton Institute, Va.
Willard B. Appenzeller . . . . Portsmouth, Va.
William B. Bishop . . . . . Jabridge, Va.
William J. Butler . . . . . Bronxville, N. Y.
Griffin Callahan . . . . . Bluefield, W. Va.
Roland Eastwood . . . . . Westhampton, N. Y.
Robert E. Griffin . . . . . Churchland, Va.
Clarence J. Grogan . . . . . Danville, Va.
Claude K. Kelley . . . . . Aylett, Va.
Robert J. Kern . . . . . Millburn, N. J.
James D. Leftwich . . . . . Southland, Va.
Harlie Hugh Masters . . . . . Lynn, Mass.
Roy B. Merritt . . . . . Pelham, N. Y.
Mack Moncure . . . . . Stafford, Va.
William G. Moore . . . . . Portsmouth, Va.
Lee O'Reilly . . . . . Hampton, Va.
Wade C. Payne . . . . . Haymarket, Va.
Carson Roberts . . . . . Bonny Blue, Va.
C. Forest Sinclair . . . . . Gainesville, Va.
R. Jordan Sizemore . . . . . Virgilina, Va.
Augustus M. Winder . . . . Greenfield, Mass.

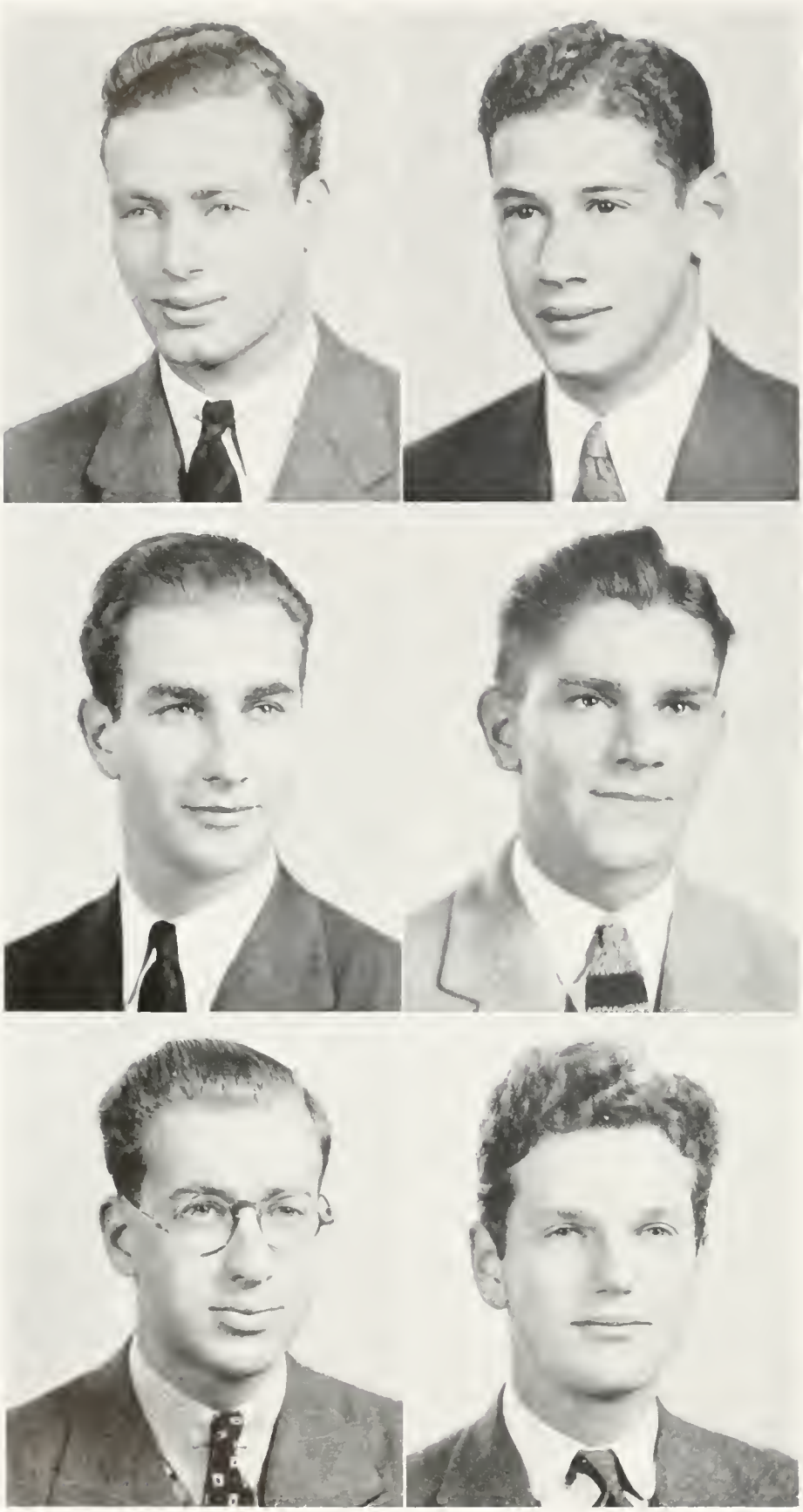

First Row:

Stanley Ebb
Abner Charles Fox

Second Row:

Harry Glick
Sidney Jaffe

Third Row:

Robert Lansburgh
Norman Weinberg

PI LAMBDA PHI

Founded at Yale University, 1895

PSI CHAPTER

Established 1921

Fratres in Collegio

1939

Richard Crane . . . New York, N. Y.
Sidney Jaffe . . . . . Suffolk, Va.

1940

Stanley Ebb . . . . Boston, Mass.
Robert Lansburgh . . . . . Baltimore, Md.
Norman Weinberg . . . . . Boston, Mass.

1941

David Forer . . . . . New York, N. Y.

Pledges

Martin Kanter . . . Newport News, Va.
Arthur Knief . . . . . Newport News, Va.
Harry Glick . . . . . Norfolk, Va.
Irving Factor . . . . . Boston, Mass.
David Golomb . New York, N. Y.
Garry Paskus . . . . New York, N. Y.
Harold Lazaron . . . Baltimore, Md.
Abner Fox . . . . New York, N. Y.
Saul Rubin . . . . . New York, N. Y.

First Row:

Lucy Allen
Marion Blair
Lisa Bloede
Lucille Bybee
Margaret Carper

Second Row:

Mary Clark
Dorothy Louise Cole
Ethel Donnelly
Eliza East
Catherine Edge

Third Row:

Lucille Edwards
Rosa Ellis
Mary M. Figley
Virginia Forwood
Alice Gates

Fourth Row:

Marie Harris
Ruth Ann Holzmueller
Jane Hutcheson
Josephine Jenkins
Helen Elizabeth Jones

Fifth Row:

Frances Jourdon
Jayne Magee
Florence Merryman
Emelie Phillips
Jane Saunders

Sixth Row:

Ann Terrell
Lillian Waymack
Margaret Helen Williams
Lucy Yeaman

CHI OMEGA

Founded at University of Arkansas, 1895

OMICRON BETA CHAPTER

Established 1921

Sorores in Urbe

Mrs. R. P. Wallace
Mrs. Van Garrett
Mrs. A. L. Meisel
Mrs. G. T. Brooks
Mrs. S. P. Moorehead
Mrs. R. McCreary
Miss Margaret Bridges
Mrs. J. R. Geiger

Sorores in Collegio

1939

Lisa Bloede . . . . . Catonsville, Md.
Lucille Bybee . . . . . Norfolk, Va.
Eliza East . . . . . Altavista, Va.
Catherine Edge . . . . . Rishmond, Va.
Ruth Ann Holzmueller . . . . Milford, Del.
Jane Hutchison . . . . . Massopiqua, N. Y.
Josephine Jenkins . . . . . Crewe, Va.
Jane Saunders . . . . . Newport News, Va.
Margaret Helen Williams . . Forest Hills, N. Y.

1940

Marjorie Barnes . . . . . Chattahoochee, Fla.
Rosa Ellis . . . . . Richmond, Va.
Virginia Forewood . . . . Havre de Grace, Md.
Alice Gates . . . . . Chester, Va.
Marie Harris . . . . . New Rochelle, N. Y.
Frances Jourdan . . . . . Meriden, Conn.
Jayne Magee . . . . . Baltimore, Md.
Florence Merrymen . . . . . Lynchburg, Va.
Emelie Phillips . . . . . Hammonton, N. J.
Ann Terrill . . . . . Richmond, Va.
Lilian Weymack . . . . . Richmond, Va.
Denny Yeaman . . . . Ridgefield Park, N. J.

1941

Marion Blair . . . . . Buffalo, N. Y.
Louise Cole . . . . . Chicago, Ill.
Ethel Donnelly . . . . . Washington, D. C.
Jean Stevenson . . . . . Washington, D. C.

PLEDGES

Lucy Burke Allen . . . . . Richmond, Va.
Margaret Carper . . . . . Roanoke, Va.
Mary Homes Clark . . . . . Washington, D. C.
Mary Margaret Figley . . . . . Canton, Ohio
Mildred Anne Hill . . . . . Richmond, Va.
Helen Jones . . . . . Richmond, Va.
Frances Kerr . . . . . Fort Monroe, Va.
Charlotte Mooers . . . . Richmond, Va.
Nancy Price . . . . . Newport News, Va.

First Row:

Jane Austin
Charlotte Bagot
Ruth Barton
Evelyn Bolton

Second Row:

Elizabeth Boyd
Kitty Jane Britton
Bayly Bucher
Jean Clarahan

Third Row:

Elizabeth Jane Cook
Christine Cowan
Dorothy Dickie
Katherine Donald

Fourth Row:

Gwendolyn Evans
Mary Kay Ewing
Elizabeth Foster
Katherine Hoover

Fifth Row:

Winifred La Cross
Margaret Laughner
Joan Lehman
Virginia Markell

Sixth Row:

Helen Melvin
Frances Reeder
Roberta Rosendale
Carol White
Elaine Wooddy

KAPPA ALPHA THETA

Founded at DePauw University, 1870

BETA LAMBDA CHAPTER

Established 1922

Sorores in Urbe

Mrs. Y. O. Kent
Mrs. J. R. Fisher
Miss Anne Hall
Mrs. J. Henderson
Mrs. Histler
Miss Nancy Smoot
Mrs. R. E. Lee
Miss Mary King Lee
Miss Emily Hall

Sorores in Collegio

1939

Bayly Bucher . . . . . Bayside, N. Y.
Barbara Bundy . . . . . Newport, R. I.
Gwen Evans . . . . . Grand Rapids, Mich.
Dorothy Dickie . . . . . Maplewood, N. J.
Sarah Hall . . . . . Newark, N. J.
Winifred LaCrosse . . . . . Westfield, N. J.
Roberta Rosendale . . . . . Westfield, N. J.
Elaine Woody . . . . . Baltimore, Md.

1940

Charlotte Bagot . . . . . Buffalo, N. Y.
Jean Clarahan . . . . . Floral Park, N. Y.
Elizabeth Cook . . . . . Washington, D. C.
Christine Cowan . . . . . Plainfield, N. J.
Mary Kay Ewing . . . . . Alean, N. Y.
Anne White . . . . . New London, Conn.

1941

Ruth Barton . . . . . Stoneham, Mass.
Kitty Britton . . . . . Lansdowne, Penn.
Elizabeth Boyd . . . . . Lansdowne, Penn.
Elizabeth Foster . . . . . Marion, Ohio
Kay Hoover . . . . . Plainfield, N. J.
Virginia Markell . . . . . Wheeling, W. Va.
Frances Reeder . . . . . Easton, Penn.

PLEDGES

Jane Austin . . . . . Amarillo, Texas
Evelyn Bolton . . . . . Philadelphia, Penn.
Kay Donald . . . . . Washington, D. C.
Peggy Laughner . . . . St. Petersburg, Fla.
Joan Lehman . . . . . Quantico, Va.
Helen Melvin . . . . . St. Petersburg, Fla.
Carol White . . . . . New London, Conn.

First Row:

Sarah Bell
Helen Bennett
Lucie Bennett
Margaret Blasingame
Isabel Brenner

Second Row:

May Cartuth
Virginia Claudon
Sarah Elizabeth Cole
Caroline Cook
Anne Cross

Third Row:

Shirley Daiger
Dorian Dial
Elizabeth M. Douglas
Betty Ensor
Iva Goehring

Fourth Row:

Frances Gullion
Jane Harden
Margie Hoskins
Hope Hunt
Joan Jarrett

Fifth Row:

Yvonne Johnson
Edna Klinge
Katherine Matejka
Camilla McCormick
Marian Milne

Sixth Row:

Ann Mitchell
Patricia Nixon
Lillian Robinson
Frances Carolyn Seymour
Virginia Smith

Seventh Row:

Dorothy Spense
Janet Stewart
Helen Strange
Margaret Elizabeth Taylor
Mary M. Taylor
Nancy White

KAPPA KAPPA GAMMA

Founded at Monmouth College, 1870

GAMMA KAPPA CHAPTER

Established 1923

Sorores in Urbe

Mrs. Rutherford Goodwin
Mrs. Dalter Bozarth
Mrs. J. Wilfred Lambert
Miss Letitia Armistead

Sorores in Collegio

1939

Helen Bennett . . . . . Chevy Chase, Md.
May Carruth . . . . . Norfolk, Va.
Shirley Daiger . . . . . Washington, D. C.
Margie Hoskins . . . . . Jacksonville, Fla.
Yvonne Johnson . . . . . Richmond, Va.
Katherine Matejka . . . . Fort Monmouth, N. J.
Dorothy Spence . . . . . Arlington, Va.
Margaret Taylor . . . . . Norfolk, Va.
Mary M. Taylor . . . . . Richmond, Va.
Nancy White . . . . . Shaker Heights, Ohio

1940

Sarah Bell . . . . . Shaker Heights, Ohio
Judith Birdseye . . . . . Flushing, N. Y.
Anne Cross . . . . . Suffolk, Va.
Helen Strange . . . . . Richmond, Va.
Hope Hunt . . . . . Washington, D. C.
Gardina Matejka . . . . Fort Monmouth, N. J.
Caroline Moses . . . . . Appomattox, Va.
Joan Jarrett . . . . . Bloomington, Ill.

1941

Lucie Bennett . . . . . Chevy Chase, Md.
Frances Gullion . . . . . Washington, D. C.
Margaret Heydecker . . . . . Bronxville, N. Y.
Edna Klinge . . . . . Silver Springs, Md.
Marion Milne . . . . . Summit, N. J.
Anne Mitchell . . . . . Atlanta, Ga.
Lillian Robinson . . . . . Sayville, N. Y.

PLEDGES

Jeanette Anderson . . . . . Easton, Penn.
Virginia Bell . . . . . Shaker Heights, Ohio
Patricia Beverly-Giddings . . . Williamsburg, Va.
Margaret Blasingame . . . . . Plainview, Texas
Isabel Brenner . . . . . Brant, Mont.
Carolina Cook . . . . . Portsmouth, Va.
Virginia Claudon . . . . . Fairsburg, Ill.
Dorian Dial . . . . . San Francisco, Calif.
Betty Douglas . . . . . Swarthmore, Penn.
Elizabeth Ensor . . . . . Omaha, Neb.
Florence Funston . . . . . San Francisco, Calif.
Iva Goehring . . . . . Germantown, Penn.
Trudy Green . . . . . Norristown, Penn.
Jane Harden . . . . . Philippine Islands
Charlotte Henderson . . . . Williamsburg, Va.
Betsy Lee Hooper . . . . . Arlington, Va.
Jean Kerr . . . . . Atlanta, Ga.
Camilla McCormick . . . . . Missoula, Mont.
Patricia Nixon . . . . . Rochester, N. Y.
Dorothy Overhoeser . . . . . Washington, D. C.
Mary Anne Robinson . . . . Fort Benning, Ga.
Margaret Ronalds . . . . . Alexandria, Va.
Frances Roulstone . . . . . New York City
Frances Seymour . . . . . Maplewood, N. J.
Susan Shafer . . . . . Cleveland Heights
Virginia Smith . . . . . Honolulu, Hawaii
Janet Stewart . . . . . Glen Ellyn, Ill.
Ann Wrentmore . . . . . Chagrin Falls, Ohio

First Row

Jeannette Appleby
Jane Baker
Jean Baker
Jeanne Marie Bankard
Mary Alice Barnes
Thelma Leigh Bell

Second Row:

Marva Blair
Virginia Boardman
Pearl Brueger
Catherine Cotterman
Elizabeth Cutler
Ella Dickenson

Third Row:

Frances Eells
Lucille Eldridge
Grace Elliott
Eleanor Ely
Grace Flavell
Margaret Ford

Fourth Row:

Louise Gordon
Rowena Gotshall
Lucille Harder
Lucille Haynes
Marguerite Hill
Betty Jane Hulsey

Fifth Row:

Catherine Jones
Letty Jones
Theo Kelcey
Dorothy Lindquist
Margaret Longley
Nancy McCall

Sixth Row:

Helen Frances McDermott
Jane Mercer
Margaret Mitchell
Harriet Molloy
Betty Moore
Muriel Morris

Seventh Row:

Janet Murray
Natalie Nichols
Margaret Palmer
Ruth Rapp
Edith Rathbun
Beal Sale

Eighth Row:

Gertrude Shaffer
Audrey Smith
Maurine Stuart
Dorothy Swan
Elsie Vreeland
Frances Wagener

Ninth Row:

Jean Warren
Margaret West
Eleanor Wilkinson
Ruth Williams

PI BETA PHI

Founded at Monmouth College, 1867

VIRGINIA GAMMA CHAPTER

Established 1925

Sorores in Urbe

Mrs. Floyd Ayers
Miss Alice Person
Mrs. D. J. Blocker
Mrs. J. G. Warburton
Miss Mae Wright

Sorores in Collegio

1939

Jane Baker . . . . . Lakewood, Ohio
Jean Baker . . . . . Lakewood, Ohio
Mary A. Barnes . . . . . Flushing, N. Y.
Pearl Brueger . . . . . Maplewood, N. J.
Elizabeth Cutler . . . . . Newport News, Va.
Frances Eells . . . . . Bethesda, Md.
Lucille Eldridge . . . . . Hagerstown, Md.
Lucille Haynes . . . . Port Washington, N. Y.
Letitia Jones . . . . . Norfolk, Va.
Janet Murray . . . . . Hartford, Conn.
Margaret Palmer . . . . . Media, Penn.
Beal Sale . . . . . Washington, D. C.
Gertrude Shaffer . . . . . Cass, W. Va.
Audrey Smith . . . . . Cincinnati, Ohio
Maurine Stewart . . . . . Washington, D. C.
Jean Warren . . . . . Washington, D. C.

1940

Jeannette Appleby . . . . . Harrisburg, Penn.
Marva Blair . . . . . Springfield, Mo.
Grace Elliott . . . . . Freeport, N. Y.
Lucille Harder . . . . . Grand Rapids, Mich.
Martha Johnson . . . . . Walters, Va.
Marjorie Lytle . . . . . Salisbury, Penn.
Helen McDermott . . . . . New York, N. Y.
Elizabeth Moore . . . . . Latrobe, Penn.
Evelyn Robinson . . . . . Baltimore, Md.
Dorothy Swan . . . . . Shaker Heights, Ohio
Elsie Vreeland . . . . . Rocky Hill, N. J.
Frances Wagener . . . . . Williamsburg, Va.

1941

Grace Flavell . . . . . Philadelphia, Penn.
Elizabeth Imus . . . . . Mt. Rainier, Md.
Alice Kay Laubach . . . . . Woodbury, N. J.
Dorothy Lindquist . . . . . Tuckahoe, N. Y.
Nancy McCall . . . . . Larchmont, N. Y.
Daphne McGavock . . . . . New York, N. Y.
Margaret Mitchell . . . . . Silver Springs, Md.
Margaret Peck . . . . . Oklahoma City, Okla.
Ruth Rapp . . . . . Jamaica, N. Y.

PLEDGES

Jean Bankard . . . . . Chicago, Ill.
Thelma Bell . . . . . Norfolk, Va.
Virginia Boardman . . . . . Jackson, Mich.
Kay Butterfield . . . . Cleveland Heights, Ohio
Catherine Cotterman . . . . . Manlia, P. I.
Ella Dickenson . . . . . Mt. Lebanon, Va.
Virginia Doepke . . . . . Harrisburg, Penn.
Eleanor Ely . . . . . Hutchinson, Kan.
Margaret Ford . . . . . Roxboro, N. C.
Louise Gordon . . . . . Washington, D. C.
Rowena Gotshall . . . . . Westown, Penn.
Marguerite Hill . . . . . Norfolk, Va.
Betty Jane Hulsey . . . . Oklahoma City, Okla.
Catherine Jones . . . . . Norfolk, Va.
Theo Kelcey . . . . . Westfield, N. J.
Peggy Longley . . . . . Wahiawa, Oahu, T. H.
Jane Mercer . . . . . San Diego, Calif.
Harriet Molloy . . . . . Brooklyn, N. Y.
Muriel Morris . . . . . San Francisco, Calif.
Natalie Nichols . . . . . Great Neck, N. Y.
Marian Pate . . . . . Williamsburg, Va.
Edith Rathbun . . . . . Washington, D. C.
Ethel Teal . . . . . Richmond, Va.
Norma Warren . . . . . Belmont, Calif.
Peggy West . . . . . Honolulu, T. H.
Eleanor Wilkinson . . . . . San Diego, Calif.
Ruth Williams . . . . . Norfolk, Va.

First Row

Margaret Black
Doris Bluford
Jean Collmus
Virginia Coulbourn
Charlotte Farmer

Second Row:

Helen Furbee
Frances Garrett
Virginia Gilbert
Lura Goddin
Helen Gray

Third Row:

Pearl Haigis
Marjorie Hopkins
Mary Jane Hutchison
Rosa Elizabeth Jordan
Ruth Keat

Fourth Row:

Noel Lambert
Mary Latimer
Alice McKain
Betty Mordon
Jane Obenchain

Fifth Row:

Louise Oberrender
Betty Page
Mary Patton
Betty Peck
Jean Reiff

Sixth Row:

Dean Robertson
Agnes Rossbacher
Mildred Shepherd
Harriet Sprague
Lillian Styer

Seventh Row:

Tabb Taylor
Ann Travis
Ruby Trice
Betty Tyler
Marjorie Van Auken
Prudence White

PHI MU

Founded at Wesleyan College, 1852

GAMMA ALPHA CHAPTER

Established 1926

Sorores in Urbe

Miss Thelma Brown
Miss Marguerite Stribling
Miss Nancy Richardson
Miss Sophia Croxton
Mrs. Branch Bocock
Mrs. J. Lyndon

Sorores in Collegio

1939

Elizabeth Carr . . . . . Leesburg, Va.
Virginia Gilbert . . . . . Darien, Conn.
Lura Goddin . . . . . Toano, Va.
Pearl J. Haigis . . . . . Foxboro, Mass.
Rosa-Elizabeth Jordan . . . . . Norfolk, Va.
Ann Travis . . . . . Elizabeth, N. J.
Elizabeth Page . . . . . Rochester, N. Y.
Betty Peck . . . . . Glen Ridge, N. J.

1940

Constance Crabtree . . . . Newton Center, Mass.
Frances Garrett . . . . . Danville, Va.
Frances Jacobs . . . . . Steubenville, Ohio
Mildred Shepherd . . . . . Richmond, Va.
Lillian Styer . . . . . Bordentown, N. J.
Betty Tyler . . . . . Annapolis, Md.

1941

Jean Collmus . . . . . Frederick, Md.
Jane Hutchinson . . . . . Paoli, Penn.
Louise Oberrender . . . . . Ventnor, N. J.

PLEDGES

Sara Margaret Black . . . . . Sea-View, Va.
Doris Kathleen Bluford . . . . Ocean View, Va.
Sarah Burton . . . . . Norton, Va.
Phyllis Cady . . . . . Philadelphia, Penn.
Virginia Lee Coulbourn . . . . . Shanghai, Va.
Charlotte Farmer . . . . . Portsmouth, Va.
Helen Mae Furbee . . . . . Norfolk, Va.
Helen Gray . . . . . Chatham, Va.
Marjorie Hopkins . . . . . Fredericksburg, Va.
Noel Patricia Lambert . . . . . Norfolk, Va.
Mary Latimer . . . . . Silver Springs, Md.
Alice McKain . . . . . Pittsburg, Penn.
Betty Jeanne Morden . . . . . Snyder, N. Y.
Jane Obenchain . . . . . South Bend, Ind.
Mary Patten . . . . . Marblehead, Mass.
Jean Dorothy Reiff . . . . . Allenton, Penn.
Dean Robertson . . . . . Durham, N. C.
Agnes Rossbacher . . . . . Westfield, N. J.
Harriet Sprague . . . . . Cleveland, Ohio
Tabb Taylor . . . . . Warrentown, Va.
Ruby Trice . . . . . Toano, Va.
Marjorie Van Auken . . . . . Brookline, Mass.
Prudence White . . . . . Charlottesville, Va.

First Row:

Doris Berg Johnsen
Catherine Bidelspacher
Janet Billet
Virginia Brenn
Rose Coffin

Second Row:

Betty Cook
Peggy Cook
Dorothy Coppridge
Betty Craig
Elinor Derr

Third Row:

Louise Ely
Lura Lee Foreman
Dorothy Gammack
Peggy Guldner
Frances Grodecoeur

Fourth Row:

Frances Hiden
Mary Hiden
Phyllis Hornsby
Dorothy Hosford
Joyce Jackson

Fifth Row:

Shirley James
Ethel Jordan
Mary Allen Kearney
Frances Lewis
June Lucas

Sixth Row:

Mary Willis O'Farrell
Margaret Prickett
Polly Prickett
Jane Scofield
Betty Smith

Seventh Row:

Dorothy Stilson
Eleanor Taylor
Jean Vosburgh
Aletha Ward
Barbara Wastcoat

Eighth Row:

Nella Whitaker
Dorothy Wright

ALPHA CHI OMEGA

Founded at DePauw University, 1885

BETA DELTA CHAPTER

Established 1927

Sorores in Urbe

Mrs. J. C. Chandler
Miss Mae Chandler
Mrs. John Zaharov
Mrs. W. M. Jones

Sorores in Facultate

Miss Kathleen Alsop
Miss Althea Hunt
Miss Alma Wilkin

Sorores in Collegio

1939

Janet Billet . . . . . Sabot, Va.
Peggy Cook . . . . . Petersburg, Va.
Lura Lee Foreman . . . . . Norfolk, Va.
Frances Grodecoeur . . . . Monongahela, Penn.
Frances Hiden . . . . . Newport News, Va.
Phyllis Hornsby . . . . . Norfolk, Va.
Dorothy Hosford . . . . . Maplewood, N. J.
Joyce Jackson . . . . . Suffolf, Va.
Ethel Jordan . . . . . Dublin, Va.
Mary Allen Kearney . . . . . Norfolk, Va.
Peggy Prickett . . . . . West Point, N. Y.
Jane Robertson . . . . . Elkton, Md.
Jean Vosburgh . . . . . New Rochelle, N. J.
Althea Ward . . . . . Atlantic City, N. J.
Barbara Wastcoat . . . . . Ridgewood, N. J.

1940

Jane Brandt . . . . . Wilmette, Ill.
Virginia Brenn . . . . . Indianapolis, Ind.
Betty Craig . . . . . Ridgewood, N. J.
Madge Dunn . . . . . Richmond, Va.
Louise Ely . . . . . Manila, P. I.
Mary Willis O'Farrell . . . . Petersburg, Va.
Harriet Ricketson . . . . . New Rochelle, N. Y.
Eleanor Taylor . . . . . Dover, N. J.
Nella Whitaker . . . . . Upper Darby, Penn.
Harriet Williams . . . . . New Rochelle, N. Y.

1941

Rose Coffin . . . . . White Plains, N. Y.
Peggy Gildner . . . . . Springfield, Penn.
Shirley James . . . . . Milwaukee, Wis.
June Lucas . . . . . Wallingford, Conn.
Polly Prickett . . . . . West Point, N. Y.

PLEDGES

Doris Berg-Johnson . . . . . Bloomingdale, N. J.
Catherine Bidelspacher . . . Williamsport, Penn.
Peggy Dudina . . . . . Richmond, Va.
Dorothy Coppridge . . . . . Norfolk, Va.
Elinor Derr . . . . . Williamsport, Penn.
Emily Dickerman . . . . . Cynwyd, Penn.
Ann Fitz Hugh . . . . . McKeesport, Penn.
Dolly Hiden . . . . . Warrenton, Va.
Harriet McCarthy . . . . . Jersey City, N. J.
Lucy McClure . . . . . Buffalo, N. Y.
Jean Ross . . . . . Ridgewood, N. J.
Jane Scofield . . . . . New York, N. Y.
Betty Smith . . . . . Fort Benning, Ga.
Dorothy Stilson . . . . . Canal Zone
Mary Triplett . . . . . Baltimore, Md.
Jean Wiegand . . . . . Montclair, N. J.
Dorothy Wright . . . . . Farmville, Va.
Ellen Young . . . . . Hutchinson, Kan.

First Row:

Jane Alden
Mercedes Allen
Martha Anderson
Mary L. Anderson
Ruth Brill

Second Row:

Mary Darragh
Eleanor A. Davis
Emily Edgerton
Mae Ervin
Rosa Evans

Third Row:

Rachael Griffin
Helen Gudebrod
Elizabeth Anne Hall
Edythe Harriss
Edna Howell

Fourth Row:

Helen Hubbard
Margaret Hutton
Margaret Jahnke
Elizabeth Ann Jones
Irma Luxton

Fifth Row:

Catherine Mayor
Carlin May
Patricia Mims
Nancy Lucille Owens
Roberta Ann Page

Sixth Row:

Jean Riddick
Jane Custis Ross
Eltanor Rowan
Aura Schroeder
Doris Smith

Seventh Row:

Phyliss Tall
Betty Whitehill
Dorothy Whitfield
Elizabeth Anne Witherbee
June Worly

KAPPA DELTA

Founded at State Teacher's College,
Farmville, Va., 1897

ALPHA PI CHAPTER

Established 1923

Sorores in Urbe

Mrs. R. P. Cocke
Mrs. Charles Marsh
Miss Annie Bozarth
Mrs. Stanley Hitchens
Miss Virginia Sterling
Mrs. Phillip Nelson

Sorores in Collegio

1939

Ruth Brill . . . . . Danbury, Conn.
Rosa Evans . . . . . Arlington, Va.
Rachel Griffin . . . . . Nashville, N. C.
Edna Howell . . . . . Maplewood, N. J.
Margaret Hutton . . . . . Suffolk, Va.
Bettie Ann Jones . . . . . Baltimore, Md.
Ann Page . . . . . Roanoke, Va.
Phyllis Tall . . . . . Baltimore, Md.

1940

Emily Edgerton . . . . . Narbeth, Penn.
Helen Guderbrod . . . . . St. Davids, Penn.
Evelyn Lengnick . . . . . Westfield, N. J.

1941

Margaret Jahnke . . . . Mount Vernon, Ohio
Eleanor Rowan . . . . . Williamsburg, Va.
Aura Schroedor . . . . . Ridgewood, N. J.
Eloise Whittington . . . . . Baltimore, Md.
Edna White . . . . . Roanoke, Va.
Betty Whitehill . . . . . Washington, D. C.
Dot Whitfield . . . . . Maplewood, N. J.

PLEDGES

Jane Alden . . . . . Norfolk, Va.
Martha Anderson . . . . . Richmond, Va.
Mary Louise Anderson . . . . . Portsmouth, Va.
Alice Black . . . . . Cranford, N. J.
Elsie Bober . . . . . Concord, N. C.
Eleanor Davis . . . . . Accomac, Va.
Mae Ervin . . . . . Maplewood, N. J.
Betty Ann Hall . . . . . Durham, N. C.
Edyth Harriss . . . . . Norfolk, Va.
Dot Hogshire . . . . . Douglasten, N. J.
Helen Hubbard . . . . . Lima, Peru
Mary Kelly . . . . . Bristol, Va.
Irma Luxton . . . . . Nutley, N. J.
Anne Warriner . . . . . Blackbury, Va.
Kitty Mayor . . . . . Waverly, Va.
Carlin May . . . . . Norfolk, Va.
Patsy Mims . . . . . Luray, Va.
Mary Morgan . . . . . Martinsville, Va.
Nancy Owens . . . . . Richmond, Va.
Jean Riddick . . . . . Portsmouth, Va.
Mary Robinson . . . . . Crawford, N. J.
Jane Ross . . . . . Accomac, Va.
Frances Rudasill . . . . Baltimore, Md.
Doris Smith . . . . . Westfield, N. J.
Nancy Trice . . . . . Schenectady, N. Y.
Virginia Tripp . . . . . Albany, N. Y.
Doi Vogel . . . . . Baltimore, Md.

First Row:

Jane Bavliss
Elizabeth Charlotte Blair
Dorothy Chick
Jean Cox
Martha Cox

Second Row:

Lucy Dobie
Minnie Dobie
Ruth Doerschuk
Frances Duryea
Dorothy Evans

Third Row:

Jean Farr
Geraldine Gordon
Virginia Gould
Ruth Hollands
Mary M. Howard

Fourth Row:

Nancy (Florence) Joynes
Frances Knight
Elizabeth Knoll
Martha McCarty
Jean McEldownely

Fifth Row:

Jean Parker
Sally Ann Price
Mary Elizabeth Richardson
Florence Ricketts
Dorothy Sease

Sixth Row:

Shirley Sheain
Lucille Spivey
Gervais Wallace
Louise Weaver
Mary Weaver

Seventh Row:

Winifred Wheeler
Sarah Jane White
Mildred Wiltshire

DELTA DELTA DELTA

Founded at Boston University, 1888

ALPHA MU CHAPTER

Established 1928

Sorores in Collegio

1939

Minnie Dobie . . . . . Stony Creek, Va.
Dorothy Evans . . . . . Scranton, Penn.
Ruth Hollands . . . . . Hornell, N. Y.
Nancy Joynes . . . . . Norfolk, Va.
Martha McCarthy . . . . . Corning, N. Y.
Sally Ann Price . . . . . Glen Rock, N. J.
Mary E. Richardson . . . . . Reading, Penn.
Lucille Spivey . . . . . Richmond, Va.
Claudia Torrence . . . . . Hot Springs, Va.
Winifred Wheeler . . . . . Baldwin, N. Y.
Sara Jane White . . . . . Norfolk, Va.

1940

Mary Mildred Eastlack . . . . . Parlin, N. J.
Jean W. Farr . . . . . Wenonah, N. J.
Gerry Gorden . . . . . Brooklyn, N. Y.
Adele Harris . . . . . Flushing, N. Y.
Georgie Ann Holton . . . . Long Beach, Calif.
Madeline Howard . . . . . Harrisburg, Penn.
Elizabeth Knoll . . . . . Dayton, Ohio
Jeanne Parker . . . . . Norfolk, Va.
Dorothy Sease . . . . . Richmond, Va.
Shirley Sheain . . . . . Richmond, Va.

1941

Elizabeth Blair . . . . . Brooklyn, N. Y.
Nancy Causer . . . . . Elmira, N. Y.
Jean Cox . . . . . Norfolk, Va.
Dorothy Chick . . . . . Ocawana, N. Y.
Lucy M. Dobie . . . . . Stony Creek, Va.
Frances Knight . . . . . Washington, D. C.
Jean McEldowney . . . . . Philadelphia, Penn.
Mildred Wiltshire . . . . . Richmond, Va.

PLEDGES

Jane Bayliss . . . . . Richmond, Va.
Martha Cox . . . . . Richmond, Va.
Jean Dodson . . . . . Mt. Vernon, N. Y.
Ruth Doerschuk . . . . . Baden, N. C.
Frances Duryea . . . . . St. Petersburg, Fla.
Virginia Gould . . . . . Quantico, Va.
Lois Ann Hodges . . . . . Langley Field, Va.
Rosemary Lockwood . . . . . Stanford, Conn.
Florence Ricketts . . . . . Orange, Va.
Elizabeth Turner . . . . . Cherleston, W. Va.
Gervais Wallace . . . . . Norfolk, Va.
Louise Weaver . . . . . Hollis, Long Island
Mary Weaver . . . . . Gloucester, Va.

First Row

Margaret Averill
Virginia Becan
Hope Bitting
Ann Bradshaw
Grace Briel

Second Row:

Annabel Brubaker
Elizabeth Bull
Betty Carter
Nancy Chisholm
Mae Coggin

Third Row:

Marion Craft
Frances Darby
Jennie Davis
Margaret Davis
Lillian Douglas

Fourth Row:

Mary K. Edinger
Alvenne L. Eppinger
Marie E. Grimes
Jane Groggins
Phylis Hile

Fifth Row:

Mary Holmes
Willetha Holmes
Grace Hopkins
Evelyn Kempfer
Ellen Frances Lindsay

Sixth Row:

Carrie Massenburg
Nancy Nason
Frances Paul
Margaret E. Richards
Francis Ripley

Seventh Row:

Nancy Ripley
Ruth Trimble

GAMMA PHI BETA

Founded at Syracuse University, 1874

ALPHA CHI CHAPTER

Established 1933

Sorores in Urbe

Miss Nellie Bloxton — Miss Ann Chapman

Sorores in Collegio

1939

Annabel Brubaker . . . . . Lebanon, Penn.
Frances Davis . . . . . Ocean View, Va.
Jennie Davis . . . . . Warsaw, Ky.
Frances Ripley . . . . . Portsmouth, Va.
Nancy Ripley . . . . . Portsmouth, Va.
Ruth Trimble . . . . . Winchester, Va.

1940

Hope Bitting . . . . . Perth Amboy, N. J.
Betty Carter . . . . . Brooklyn, N. Y.
Frances Darby . . . . . Baltimore, Md.
Jane Groggins . . . . . Washington, D. C.
Louise Eppinger . . . . . Chambersburg, Penn.
Carrie Massenburg . . . . . Hampton, Va.
Mary Holmes . . . . . Newburg, N. Y.
Willetta Holmes . . . . . Newburg, N. Y.
Eleanor Roth . . . . . Allentown, Penn.
Betty Wood . . . . . Washington, D. C.
Janet Wood . . . . . Roanoke, Va.

1941

Virginia Beacon . . . . . Newport News, Va.
Grace Briel . . . . . Richmond, Va.
Nancy Chisholm . . . . . Richmond, Va.
Lillian Douglas . . . . . Alta Vista, Va.
Mary K. Edinger . . . . . Woodstock, Ill.
Grace Hopkins . . . . . Dayton, Ohio
Evelyn Kempfer . . . . . Alexandria, Va.
Ellen Lindsay . . . . . Washington, D. C.
Frances Paul . . . . . Fortress Monroe, Va.

PLEDGES

Margaret Averill . . . Washington Depot, Conn.
Margaret Allen . . . . . New Haven, Conn.
Betty Beck . . . . . Nazareth, Penn.
Caroline Benner . . . . . Hartford, Conn.
Ann Bradshaw . . . . . Hampton, Va.
Betty Bull . . . . . Washington, D. C.
Lucy Catlett . . . . . Hampton, Va.
Maisie Coggin . . . . . Warsaw, Va.
Marion Craft . . . . . Long Island, N. Y.
Betty Creighton . . . . . Fort Bragg, N. C.
Edith Davies . . . . . Langley Field, Va.
Marie Grimes . . . . . Lansdowne, Penn.
Sally Holladay . . . . . Minneapolis, Minn.
Phyllis Hill . . . . . Washington, D. C.
Alice Jones . . . . . Hampton, Va.
Betty Moore . . . . . Hampton, Va.
Nancy Nason . . . . . Albany, N. Y.
Jackie Phillips . . . . . Petersburg, Va.
Marjorie Schmitz . . . . . Brooklyn, N. Y.
Sally Bet Walker . . . . Matthews County, Va.
Betty Zimmerman . . . . . Sheboygan, Wis.

KAPPA SIGMA

Founded at the University of Virginia in 1869

NU CHAPTER

Established in 1890

Fratres in Urbe

W. Person
F. Person
T. M. Halligan
Vernon Geddy
C. M. Geddy
E. Wilson
Leonard Graves
N. Coleman
B. C. Peachy
Richard E. Lee

Frater in Facultate

J. Wilfred Lambert

Fratres in Collegio

1939

Jerome B. Griffin, Jr. . . . Norfolk, Va.

1940

Judd W. Lewis, Jr. . . . . Norfolk, Va.
Lynwood B. Tabb, Jr. . . . Norfolk, Va.

1941

Cort S. Quickel . . Albuquerque, N. M.

Pledges

Theodore Benjovsky, Jr. . . Salida, Colo.
Charles A. Cogliandro . . Norfolk, Va.
Gilmer T. Fitchett . . Cape Charles, Va.
Thomas M. Forsyth, Jr. . The Plains, Va.
John Glaser . . . . . Yorktown, Va.
John V. Gottland . Pacific Grove, Calif.
George W. Graves . . . . Norfolk, Va.
Carl Kemp . . . . . King and Queen Court House, Va.
Charles P. Taylor . . Meredithville, Va.
Frank Thompson . . . . . Dundas, Va.

The Kappa Sigma Fraternity was founded December 10, 1869, at the University of Virginia. It has expanded rapidly since that date throughout the United States and Canada until now it is composed of 107 active chapters. With the encouragement of the late Dr. Lyon G. Tyler, a Kappa Sigma from the University of Virginia, who became President of the College of William and Mary two years before, Nu Chapter was established in 1890 with 14 charter members.

PANHELLENIC COUNCIL

Officers

Frances Grodecoeur . . . . . *President*
Rachel Griffin . . . . . *Vice-President*

Representatives

Alpha Chi Omega
Frances Grodecoeur
Polly Prickett

Gamma Phi Beta
Frances Darby
Frances Davis

Kappa Kappa Gamma
Margie Hoskins
Gardina Matejka

Chi Omega
Jane Hutcheson
Emilie Phillips

Kappa Alpha Theta
Bayly Bucher
Jean Clarahan

Phi Mu
Virginia Gilbert
Betty Tyler

Delta Delta Delta
Minnie Dobie
Madeleine Howard

Kappa Delta
Rachel Griffin
Helen Gudebrod

Pi Beta Phi
Jean Warren
Frances Wagener

The quantity and the quality of the organizations at William and Mary enable all students to develop their interests in extra-curricular activities. Not only are there honor societies to strive for, but also numerous clubs in which the theoretical knowledge of the classroom may be put into actual service.

Organizations

PHI BETA KAPPA

ALPHA OF VIRGINIA

Officers

James Southall Wilson . . . . . *President*
E. G. Swem . . . . . *Vice-President*
D. W. Davis . . . . . *Recording Secretary*
T. J. Stubbs, Jr. . . . *Corresponding Secretary*
R. G. Robb . . . . . *Treasurer*
R. L. Morton . . . . . *Historian*

Initiates in Course

from the Class of 1939

Moss William Armistead, Jr.
Barbara R. Brown
Shirley Daiger
Andrew Jackson Dunkle
Lucille Edwards
Rosa Mae Evans
Marie Goodman
Sarah Louise Hall
Michael J. Hook, Jr.
Dorothy Hosford
Sidney Jaffe
Ann Page
Loue Elizabeth Pendleton
R. Bradshaw Pulley
George D. Sands, Jr.
Octavia Willey Seawell
Wynne A. Stevens, Jr.
Alvin Tabankin
Arthur T. Tanner
M. Elizabeth Taylor
Jean Harper Warren

Members in Residence

Kathleen M. Alsop
Lettie Gregory Armistead
Alfred R. Armstrong
J. T. Baldwin, Jr.
Martha E. Barksdale
D. J. Blocker
H. L. Bridges
Margaret F. Bridges
Eleanor Calkins
Donald W. Davis
Ashton Dovell
Charles J. Duke, Jr.
Vernon M. Geddy
W. A. R. Goodwin
William G. Guy
Channing M. Hall
Emily Moore Hall
John E. Hocutt
K. J. Hoke
J. R. L. Johnson
J. Wilfred Lambert
Frank A. MacDonald
Vernon L. Nunn
R. G. Robb
T. J. Stubbs, Jr.
Mrs. T. J. Stubbs, Jr.
A. G. Taylor
R. C. Young
Mrs. John Zaharov

Affiliated Members

John Stewart Bryan . . . . . *Beta of Virginia*
Leslie Cheek, Jr. . . . . *Alpha of Massachusetts*
T. S. Cox . . . . . *Beta of Virginia*
Frances H. Craighill, Jr. . . . *Beta of Tennessee*
J. H. Dillard . . . . . *Gamma of Virginia*
John R. Fisher . . . . . *Alpha of Tennessee*
Mrs. J. R. Fisher . . . . . *Alpha of Tennessee*
B. Floyd Flickinger . . . *Gamma of Pennsylvania*
Ernest W. Gray . . . . . *Alpha of Rhode Island*
John D. Green . . . . . *Beta of Virginia*
Charles T. Harrison . . . . . *Alpha of Alabama*
Inga Olla Helseth . . . . . *Alpha of Florida*
Richard H. Henneman . . . . . *Beta of Virginia*
Frederick W. Hofing . . . *Beta of Massachusetts*
Althea Hunt . . . . . *Eta of Pennsylvania*
Jess H. Jackson . . . . . *Alpha of Alabama*
E. Ruffin Jones, Jr. . . . . *Beta of Virginia*
L. H. Jones . . . . . *Beta of California*
Grace W. Landrum . . . *Iota of Massachusetts*
Charles F. Marsh . . . . *Gamma of Wisconsin*
Mrs. C. F. Marsh . . . . . *Gamma of Wisconsin*
R. C. McClelland . . . *Alpha of West Virginia*
Jeannette S. McConnell . . . *Delta of Virginia*
Donald Meiklejohn . . . . *Alpha of Wisconsin*
James W. Miller . . . . . *Alpha of Michigan*
R. L. Morton . . . . . *Beta of Virginia*
Bela W. Norton . . . . . *Alpha of Maine*
Cherry Nottingham . . . . . *Beta of Illinois*
Thomas Pinckney . . . . . *Beta of Virginia*
David S. Prosser . . . . . *Epsilon of Ohio*
John D. Rockefeller, Jr. . *Alpha of Rhode Island*
S. D. Southworth . . . . . *Beta of New Jersey*
John M. Stetson . . . . . *Alpha of Connecticut*
Charles H. Stone . . . . . *Alpha of Georgia*
E. G. Swem . . . . . *Gamma of Pennsylvania*
A. P. Wagener . . . . . *Alpha of Maryland*
I. S. Zeass . . . . . *Beta of Virginia*

OMICRON DELTA KAPPA

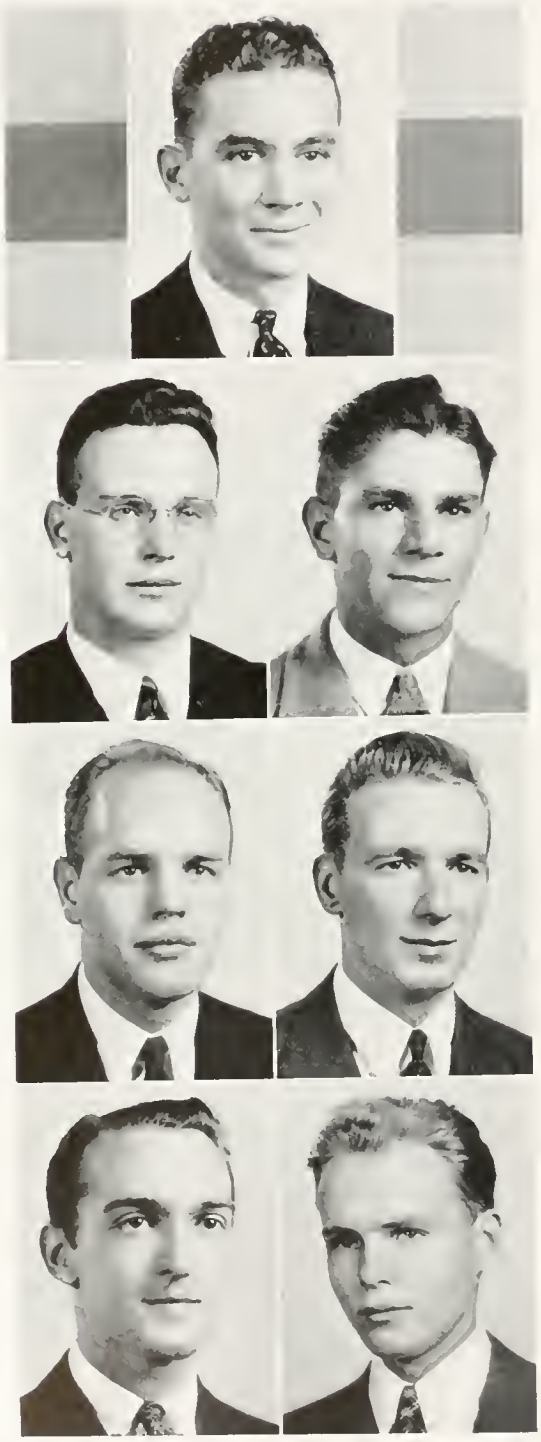

ETA CIRCLE

Officers

Stewart Cotterman — *President*

H. D. Corey — *Secretary*

James Moore — *Vice-President*

W. W. Woodbridge, Jr. — *Treasurer*

Fratres in Facultate

D. J. Blocker
H. L. Bridges
James D. Carter
J. C. Chandler
G. Glenwood Clark
H. D. Corey
Theodore S. Cox
Donald W. Davis
Otis Douglas
Charles J. Duke, Jr.
Wayne F. Gibbs
W. S. Gooch
W. G. Guy
L. Tucker Jones
J. S. Kellison
Y. O. Kent
J. Wilfred Lambert
John L. Lewis, Jr.
C. F. Marsh
Richard Morton
P. P. Peebles
G. M. Small
T. J. Stubbs, Jr.
E. G. Swem
A. G. Taylor
A. Pelzer Wagener
D. W. Woodbridge
R. C. Young

Fratres in Collegio

Carl E. Buffington
Stewart Cotterman
Harold Gouldman
Michael J. Hook
Sidney Jaffe
Herbert Krueger
James O. Moore
Franklin P. Ryder
Edward Themak, Jr.
Howard Wheeler
W. W. Woodbridge, Jr.

MORTAR BOARD

NATIONAL WOMEN'S HONOR SOCIETY

MARGARET PRICKETT
President

ROSA EVANS
Vice-President

BEAL SALE
Secretary

SHIRLEY DAIGER
Treasurer

KATE ALFRIEND
Editor

DOROTHY HOSFORD
Historian

SALLY HALL

EXECUTIVE COUNCIL

Sally Hall
President

Anne Cross
Vice-President

Betty Knoll
Secretary

June Lucas
Treasurer

Josephine Jenkins
Representative-at-Large

Mary Comstock
Representative-at-Large

Ann Warriner
Freshman Representative

WOMEN'S STUDENT COOPERATIVE GOVERNMENT

WOMEN'S JUDICIAL COUNCIL

OFFICERS

Dorothy Hosford
Chairman

Rosa Ellis
Secretary

Virginia Brenn
Junior Representative

Betty Blair
Sophomore Representative

Caroline Cook
Freshman Representative

Beal Sale
Representative-at-Large

Edna White
Representative-at-Large

Jane I. Macdonald
Chandler House President

Peggy Cook
Barrett House President

Edna Howell
Jefferson House President

Alma Van Blarcom
Brown House President

OFFICERS

Rosa Evans
Chairman

Betty Moore
Secretary

Peggy Prickett
Senior Member

Ruth Trimble
Senior Member

Jeannette Appleby
Junior Member

Frances Garrett
Junior Member

Lucie Meade Dobie
Sophomore Member

WOMEN'S HONOR COUNCIL

MEN'S HONOR COUNCIL

Raymond Dudley	*President*
John Dillard	*Secretary*
Ward Wheeler	*Senior Member*
Carlton Stublen	*Senior Membe*
Robert Newton	*Junior Member*
Lloyd Phillips	*Junior Member*
Dick Kaufman	*Sophomore Member*

FRANK DAMROSCH, III

THOMAS HELFRICH

THE COLONIAL ECHO

THE COLONIAL ECHO

EDITORIAL STAFF

Frank Damrosch, III . . . . . *Editor*
Sidney Jaffe . . . . . *Associate Editor*
John Prinzivalli . . . . . *Assistant Editor*
Betty Moore . . . . . *Activities Editor*
Frances Eells . . . . . *Activities Editor*
Stanley Ebb . . . . . *Men's Athletic Editor*
Lawrence Pettet . . . . . *Men's Athletic Assistant Editor*
Joan Jarrett . . . . . *Women's Athletic Editor*
Frances Grodecoeur . . . . . *Women's Athletic Assistant Editor*
Marion Kelley . . . . . *Faculty Editor*
John Sumner . . . . . *Fraternity Editor*
Kate Alfriend . . . . . *Sorority Editor*
Jack Garrett . . . . . *Photographer*
Mary Alice Barnes . . . . . *Chief of Typist Staff*

Activities

Margaret Peck
Hope Hunt
Eleanor Ely
Jane Harden
Edith Rathbun
Jean Kerr
Ruth Rapp
Beverly Boone
Virginia Tripp
Margaret Alexander
Peggy Stigall
Ann Fitz Hugh
Mary Hiden
Jean Reiff
Margaret Budina
Nancy Ripley
Virginia Gould
Nancy Causer

Athletics

Polly Prickett
Peggy Gildner
Ruth Williams
Carrie Massenburg
Margaret Mitchell
Madge Dunn
Saunders Almond
Norman Weinberg
Edward Svetkey
Charles Stousland
Robert Stainton
Richard Davis

Fraternities and Sororities

Alice McKain
Mary K. Edinger
Ada Bischoff
Louise Cole
Jean Collmus
Sarah Burton
James Douglas
Shirley James
Mildred Wiltshire
Dorothy Sease
Nancy McCall

Snapshots

Edna White
Nancy White
Theodosia Kelcey
Lucy Dority
Lucy McClure
Irma Luxton
Jeannette Appleby
Dale Williams
Thomas Mougey
Richard Mears
Lois Leach
Virginia MacDonald
Emily Petuske
Jeanne Reindollar
Phyllis Hile

Typists

Lucille Harder
Martha Johnson
Frances Ripley
Dorothy Swan
Ethel Ford
Mary Reitz Brown
Peggy Duryea

BUSINESS STAFF

Thomas Helfrich . . . . . *Business Manager*
Bayley Bucher . . . . . *Advertising Manager*
Edward Miller . . . . . *Activities Head*
Caldwell Cason . . . . . *Photography Head*

General Staff

Elizabeth Jane Cook
Winifred LaCrosse
Elaine Woody
William Fernandez
George McComb
Clark Presbrey
Maxie Davis
Palmer Farrington
Jean Clarahan
Caroline Moses
Robert Critchfield
Gardina Matejka
James Welsh
Edna Klinge
Frances Guilion
Frances Lewis
Kemp Boot
Frank Kuhn
Armand Harkless
Malcolm Sullivan
Mary Smith
Marjorie Van Auken
Robert Aldrich
Dorothy Overholser
Louise Gordon
Nancy Parker
Alice Black
Margaret Robinson
Louise Weaver
Arthur Appleby
Virginia Becan
Ray Walker
Judd Ogdon
Natalie Nichols
Howard Anderson
Robert Burns
Arthur Dixon
Typist
Lucie Bennett

WILLIAM L. GREENE

EDWARD B. REINHARD

THE FLAT HAT

THE FLAT HAT

EDITORIAL STAFF

William L. Greene . . . . . *Editor-in-Chief*

Sidney Jaffe and Dorothy Spence . . . . . *Managing Editors*

Edward Themak — Peggy Prickett — Fred Howard

Jane Macdonald — Kate Alfriend — Edith Harris

Frank Raflo, Rosa Ellis . . . . . *Sports Editors*

Richard Velz . . . . . *Associated Press Representative*

Virginia Forwood . . . . . *Social Editor*

Jack Garrett . . . . . *Photographer*

Frederick Kayser . . . . . *Cartoonist*

Reportorial Staff

Men

Tim Hanson — Charles Beale — Robert Greene

Joseph Stone — Walter Bara — Vance Fowler

Robert Stainton — Loye Minor — James Bailey

Elbert Slaughter

Women

Ellen Lindsay — Madge Dunn — Anne Cross

Helen Gray — Pat Bankard

Edward Reinhard . . . . . *First Semester Business Manager*

Milton Quinn . . . . . *Second Semester Business Manager*

BUSINESS STAFF

Men

Harry Gebauer — Arthur Cosgrove — Palmer Farrington

Women

Dorothy Gammack — Jane Saunders — Edna Klinge

Peggy Cook — Mary Meyers Taylor — Betty Knoll

Sarah Bell

Fred Brown . . . . . *Circulation Manager*

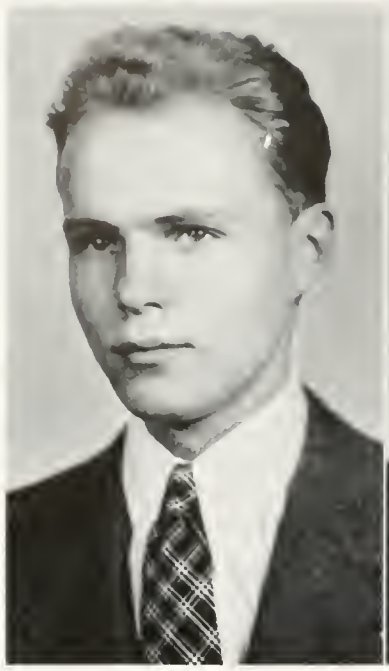

HOWARD F. WHEELER

DAVID FORER

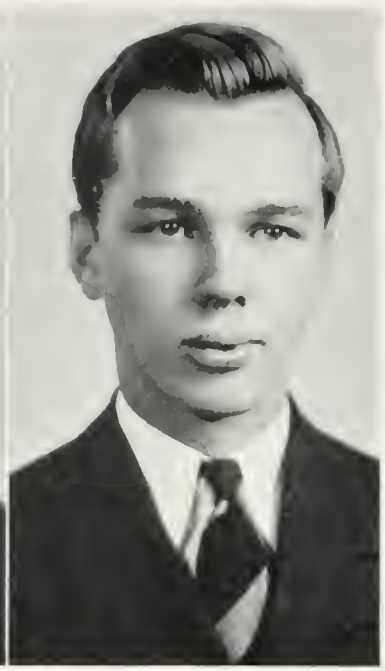

EMORY LEWIS

THE ROYALIST

THE ROYALIST

EDITORIAL BOARD

Ward Wheeler . . . . . *Editor*
Emory Lewis . . . . . *Managing Editor*
David Forer . . . . . *Art Editor*

Two years ago there appeared on the campus of William and Mary a pocket-size publication called *The Royalist*. Neither a literary magazine, nor a humor magazine, *The Royalist*, frankly experimental, aimed to be a college magazine. Published entirely by the students and designed to appeal to the whole student body, it included illustrated articles and fiction, cartoons and other humorous features, poetry, book reviews, and photographs of the college. Enthusiastically received from the beginning, it continued to hold student interest through the ever-improving quality of its content and make-up, through the close contact it has kept with the college, and through its spirit of enterprise.

Sidney Jaffe . . *Articles*
Edith Harris . . . . . *Fiction Editor*
John Sumner . . *Fiction*
Munsey Slack . *Fiction*
Adele Harris . . *Fiction*
Merritt Foster . *Features*
Maria Lee Goodwin . . . . . *Poetry*
Benjamin Letson . *Books*

Art Staff

Charles Curry . *Director*
Lucille Bybee
David Golomb
Phyllis Hornsby
Frances Reeder

Fashions

Charles Curry
David Forer
John H. Garrett, Jr.
Roberta Rosendale

Photography

John H. Garrett, Jr.

BUSINESS STAFF

Dorothy Spence . . . . . *Press Representative*
Stanley Ebb, Jean Kerr . . . . . *Circulation*
Robert Lansburgh . . . . . *Exchanges*

SIGMA PI SIGMA

Honorary Physics Fraternity

Officers

Edward M. Ware . . . . . *President*

Mary Comstock . . . . . *Vice-President*

Janet Murray . . . . . *Secretary-Treasurer*

Dr. W. W. Merrymon . . . . . *Faculty Advisor*

Faculty Members

Dr. W. G. Guy
Dr. J. M. Stetson
Dr. R. C. Young
William Duncan
William Marsh

Members

Frank Bader
Carl Casella
Jack Dunkle
Virginia Hinkins
Michael Hook
Robert Newton
Pauline Obst
Robert Rowland
George Sands
Seymour Shwiller
Vernon Strand
James Talley
Minor Thomas
Anthony Wagener

KAPPA OMICRON PHI

Honorary Home Economics Society

Officers

Virginia Martin . . . . . *President*

Elaine Bentley . . . . . *Secretary*

Jean Vosburgh . . . . . *Treasurer*

Members

Ruth Brill

Mercedes Allen

Marva Blair

Marguerite Hill

Clara Gaetjens

Margaret West

Eileen Woods

ETA SIGMA PHI

National Honorary Classical Fraternity

Officers

Roberta Ann Page . . . . . *President*
Merritt Foster . . . . . *Vice-President*
A. Conrad Forbes . . . . . *Secretary*
Frances Wagener . . . . . *Treasurer*
Edith Harris . . . . . *Corresponding Secretary*
Alfred Alley . . . . . *Sergeant-at-Arms*

Honorary Members

Mrs. P. W. Hiden
Dr. Grace Warren Landrum
Dr. A. P. Wagener
Dr. G. J. Ryan
Mr. Robert McClelland
Miss Margaret D. Wright
Mrs. W. A. Peery

Active Members

Ruth Davis
Frances Hiden
Gordon Holland
Virginia Hoyle
Rosa-Elizabeth Jordan
Nancy Joynes
Emory Lewis
Ellen Lindsay
Helen Lindsay
Rhea Mirmelstein
Margaret Palmer
Jeanne Parker
David Quinlan
Dorothy Schmitz
Octavia Seawell
Elizabeth Smith
John Sumner
Kathleen Taylor
Ruth Trimble
Lorimer Walker
Emily Wilson

KAPPA DELTA PI

National Educational Fraternity

OFFICERS

LOUE PENDLETON . . . . . *President*
EDNA HOWELL . . . . . *Vice-President*
PRUDENCE SEARLE . . . . . *Recording Secretary*
MAE HAWKINS . . . . . *Corresponding Secretary*
ARMINA CROSBY . . . . . *Treasurer*
LUCILE BYBEE . . . . . *Reporter*
DR. WEEKS . . . . . *Faculty Advisor*

MEMBERS

LEE SHIMBERG
RHEA MIRMELSTEIN
CARROLL HUTTON
MIKE HOOK
ELAINE BENTLEY
LUCY RUFFIN
NANCY RIPLEY
PHYLLIS HORNSBY
MIKE HEDGEPETH

THETA CHI DELTA

Honorary Chemistry Fraternity

Officers

Arthur Tanner . . . . . *President*
Alvin Tabankin . . . . . *Vice-President*
Lloyd Phillips . . . . . *Treasurer*
Langford Jones . . . . . *Recording Secretary*
Carl Casella . . . . . *Corresponding Secretary*
Jack Clare . . . . . *Crucible Reporter*

Faculty Members

Dr. R. G. Robb
Dr. W. G. Guy
A. R. Armstrong
J. E. Hocutt
William Duncan

Honorary Members

Dr. H. N. Calderwood, Jr.
Mr. G. C. Barclay

Active Members

M. W. Thomas
Vincent Burgess
Moss Armistead
James Johnson
George Sands
Clarence Suber
Charles Cogliandro
Winder Lane
Seymour Simerman
David Camp
Sidney Hanley
Frank Grimes
Conrad Yocum
Benjamin Foley
Frank Bader
Robert Douglas
Ashton Carmines
John Owen
Walter Measday
Phillip Francis

PHI SIGMA

Honorary Biology Fraternity

Officers

Frank B. Koss . . . . . *President*

Stewart Cotterman . . . . . *Vice-President*

Jean Snyder . . . . . *Secretary*

Prudence Searle . . . . . *Treasurer*

Faculty Advisors

Dr. Donald W. Davis

Dr. J. P. Baldwin

Dr. Roy P. Ash

Miss Blank

Members

Baily Bucher

John C. Tinsley

Thomas D. McCahill

Charles Cogliandro

Torsten Peterson

CHI DELTA PHI

National Honorary Literary Society

Officers

Margaret Prickett . . . . . *President*

Margie Hoskins . . . . . *Vice-President*

Lee Goodwin . . . . . *Secretary-Treasurer*

Members

Adele Harris

Edith Harris

Mary Willis O'Farrell

Anne Cross

Betty Knoll

Florence Mode

Betsy Richardson

"13" CLUB

Officers

Michael J. Hook . . . . . *President*
Franklin P. Ryder . . . . . *Vice-President*
Elmo T. Legg . . . . . *Treasurer*

Faculty Members

Hibbert D. Corey
W. Melville Jones
George J. Ryan

Undergraduate Members

William Altenburg
Wyatt Carneal
Raymond Dudley
Robert Goellnicht
Edward Motley
Lawrence Oliver
Thomas Savage
John Tinsley
William Woodbridge
Frank Yeager

Graduate Members

William Arthur
George Bunch
Harold Gouldman

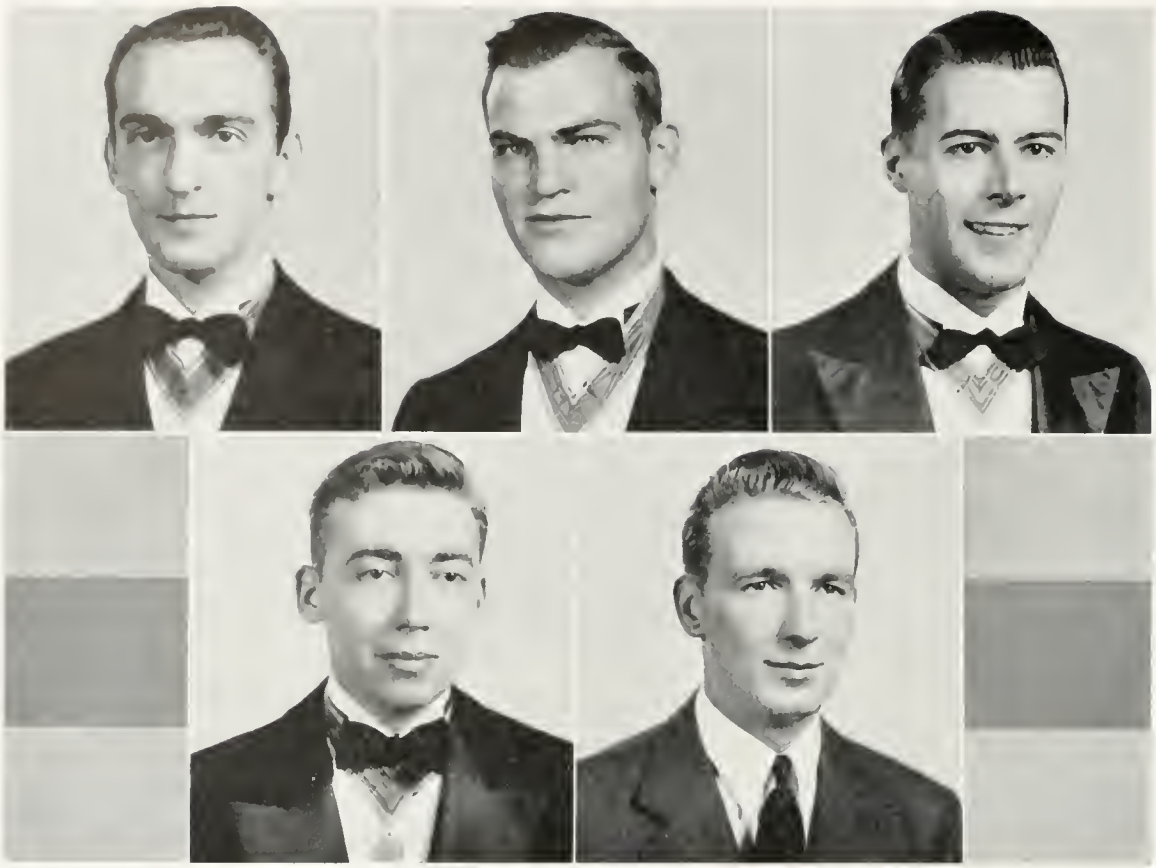

F. H. C. SOCIETY

Founded 1750

Officers

Thomas D. Savage . . . . . *President*
James O. Moore . . . . . *Secretary*
W. W. Woodbridge, Jr. . . . . *Treasurer*
Joseph C. Chandler . . . . . *Permanent Secretary*

Members

J. C. Chandler	Arthur Hanson	Harold M. Gouldman
Dr. R. C. Young	Roger B. Child	John Davidson
Pres. J. S. Bryan	B. D. Peachy	Elmo T. Legg
Dean J. W. Lambert	C. M. Hall	Joseph Lawler
Dr. H. L. Fowler	Rutherford Goodwin	John Dillard
Carl Buffington	Y. O. Kent	John Garrett

Gordon Holland William Murphy

The F. H. C. Society is the oldest social organization in the United States, antedating Phi Beta Kappa by 26 years. The Society selects six outstanding juniors each year. Included among its most prominent members are: Edmund Randolph, Thomas Jefferson, St. George Tucker, and George Wythe.

TRIBUNAL

Franklin P. Ryder
Edward Themak
Elmo Legg
Sterling Strange
Charles Gondak
Jane I. Macdonald
Peggy Gildner
Betty Cook
Betty Knoll

PRESIDENT'S AIDES

Officers

William W. Woodbridge . . . . . *Chief Aide*

Charles Beale
Carl Buffington
John Dillard
William Greene
Harold Gouldman
Arthur Hanson
Leon Hayden
Michael Hook
Herbert Krueger
Elmo Legg
Lloyd Phillips
Franklin Ryder
Arthur Tanner

GIBBONS CLUB

Officers

Michael J. Hook . . . . . *President*
Mary Allen Kearney . . . . . *Vice-President*
Florence Francioni . . . . . *Secretary*
Thomas Della Torre . . . . . *Treasurer*
Dr. George J. Ryan . . . . . *Faculty Advisor*
Father Cornelius . . . . . *Pastor*

Members

Arthur Appleby
James Bailey
Edward Bloom
Doris Bluford
John Brennan
Thomas Brennan
Robert Burns
Arthur Butler
William Byrne
Alphonse Chestnut
Louise Clarke
Rose Coffin
Charles Cogliandro
Marie Cole
Dorothy Copperidge
Thomas Crane
Steve Dennis
Margaret Doran
Betty Ensor
Ethel Ford
Charles Gondak
Edward Goodlow
William Goodlow
Robert Griffin
James Hanley
Joseph Hanley
Stanley Kamen
Robert Kern
Frank Koss
Noel Lambert
Stephen Lenzi
Frances Lewis
John Menz
Leo Mitkeivicz
Thomas Mougey
Arthur Murray
Mary Willis O'Farrell
Nancy Parker
Henry Polombo
Bernard Rang
Victor Raschi
William St. John
Hariston Seawell
Henry Sivik
Vincent Taffe
Robert Vining
Evelyn Volpe
Raymond Walker
Eileen Woods

SPANISH CLUB

Officers

Hugh Mack Dill . . . . . *President*
Lawrence Pettit . . . . . *Vice-President*
Virginia Brenn . . . . . *Secretary*
Elizabeth Jane Cook . . . . . *Treasurer*

Members

James Hedrick
George Moore
June Worley
Edgar Legum
Virgil Andrews
Vincent Taffe
Frank Pulley
Marcia Bourne
Ruth Barton
Margaret Ford
Mildred Russell
Frances Gullion
R. L. Haynie, Jr.
Wayne Harper
Louise Ely
Phyllis Tall
Bettie Ann Jones
Camilla Waltz
Arthur Kneip
Robert Kern
Paul Taylor
Lloyd Cornell
Henry Polombo, Jr.
Bette Smith
Edith Rathbun
Harriet Murray
Charlotte Moofrs
Robert Neslaw
Houston Ashworth
Sanford Warren
Charles Gondak
Margaret Richards
Jane Baker
Ethel Teal
Louise Gordon
Frances Kemp
Virginia Smith
Lois Hodges
Betty Moore
Hazel Edyvean
Edith Davies
Mary Knox
Frances Knight
Caldwell Cason
Thomas Andrews
Robert Tucker
Joseph Stone
Adrienne Eastment
Saunders Almond
Paul Post
Tim Shryock
Doris Murch
Myrtle Biele
Hugh Watson
Evelyn Wells
Harry Hall
Arthur Appleby
Sam Walker
Jack Geddes
Anthony Maucione
Frances Lewis
Jane Browne
Carlton Laing
Lillian Waymack
Sam Ellenson
Ruth Davis
Robert Scripps
Robert Tepper
Virginia Gould
Frances Clarke
Elsie Vreeland
Jeannette Appleby
Ann Fitz Hugh
William Butler
Frances Paul
Charles Taylor
Elizabeth Turner
Wade Payne
James Howard
Warren Bosley
Alex Hayner
Irving Factor
Winifred LaCrosse
Harry Gebauer
Shirley Sheain
Richard Wright
Katherine Donald
Patricia Mims
Joseph Hanley
Betty Knoll
Marion Blair
Edna Rubin
Herbert Young
Margaret Stigall
Mildred Ware
Jane Dunn
Kathryn Butterfield
James Creekman
Gerald Rose
Phyllis Cady
Gerard LaVay
Conrad Forbes
Andrew Wayle
Garrett Turnstall
Jane Ross
Douglas Robbin
William Garwood
Edward Drat
Perry Griffin
H. D. Sumner
Walter Kaplen
Dorothy Judd
Manuel San Juan
Dorothy Stilson
Nancy Joynes

EUCLID CLUB

Officers

Michael Hook . . . . . *President*
Edna Howell . . . . . *Vice-President*
Jane Groggins . . . . . *Secretary*
Bradshaw Pulley . . . . . *Treasurer*

Faculty Advisors

Dr. Stetson
Miss Calkins
Miss Russell
Mr. Gregory

Members

Moss Armistead
Elizabeth Barnard
Neoma Bunting
Carl Casella
Mary Comstock
Jack Dunkle
Alice Gates
Marie Goodman
Betty Holt
Robert Newton
Seymour Shwiller
Nancy Walker
Anthony Wagener
Mary Weaver
Charles Beville
William Brown
Rosa Ellis
Philip Francis
Erwin Geiger
Coulbourn Godfrey
Harry Gravely
Clarence Grogan
Julian McClure
Jean McEldowney
William Miller
Harriet Ricketson
Astrid Riffolt
George Sands
James Talley
Frank Thompson

HISTORY CLUB

Officers

James Pye . . . . . *President*
Elaine Woody . . . . . *Vice-President*
Minnie Lou Dobie . . . . . *Secretary*
Jean Clarahan . . . . . *Treasurer*

Members

Charlotte Bagot
James Bailey
Marjorie Barnes
Mary Britton
Marjorie Bowman
Mae Coggin
Sara Cole
Christine Cowan
Armina Crosby
Gwen Evans
Elizabeth Green
Frances Grodecoeur
Mae Hawkins
Ruth Hollands
Madeleine Howard
John Hudson
Jane Hutcheson
Caroll Hutton
Frances Jacobs
Ruby Jones
Barbara Kern
Peggy Laughner
Gardina Matejka
Florence Merryman
Rhea Mirmelstein
Elizabeth Page
Sally Ann Price
Frances Ripley
Evelyn Robinson
Roberta Rosendale
Beatrice Schneider
Gertrude Shaffer
Ruth Struminger
Ann Terrell
Robert Tilden
Ann Travis
Dorothy Walling
Aletha Ward
Robert Watkins
Winifred Wheeler
Elsie Wilde
June Worley

COLLEGE CHAPEL CHOIR

Officers

Beal Sale . . . . . *President*

Robert Kendig . . . . . *Vice-President*

Frances Eells . . . . . *Secretary*

John Prinziwalli . . . . . *Librarian*

Mr. Small . . . . . *Director*

Members

Hattie Abbitt
Janet Billet
Barbara Brown
Sarah Burton
Elizabeth Cutler
Jane Dunn
Adrienne Easiment
Lucille Eldridge
Betty Ann Hall
Lucille Haynes
Anna Hill
Maxine Hines
Margaret Jahnke
Norma Petillo
Jean Stevenson
Dorothy Walling
Margaret Williams
Chester Baker
Kendall Beavers
Art Brennison
Roger Child
Pat Damrosch
Hub Griffin
Armand Harkless
Norris Lineweaver
Bill Parry
Bernard Russell
Walter Snowden
Clarence Suber
John Sumner
Lorimer Walker
Raymond Walker

WOMEN'S GLEE CLUB

Officers

Jean Baker . . . . . *President*
Anna Hill . . . . . *Vice-President*
Margaret Peck . . . . . *Treasurer*
Jane Baker . . . . . *Secretary*

Members

Hattie Abbitt
Thelma Leigh Bell
Marva Blair
Barbara Brown
Neoma Bunting
May Carruth
Betty Lou Chambers
Louise Cole
Mary Clark
Elizabeth Cutler
Marion Craft
Frances Darby
Frances Davis
Dorothy Dickie
Margaret Dorian
Margaret Duryea
Esther Goldberg
Helen Gray
Adele Harris
Marjorie Haupt
Marguerite Hill
Mary Holmes
Wiletha Holmes
Margaret Jahnke
Barbara Kempf
Virginia Martin
Alice McKain
Carrie Massenburg
Marian Mollen
Norma Petillo
Ruth Rapp
Frances Reeder
Betsy Richardson
Frances Ripley
Nancy Ripley
Evelyn Robinson
Jean Stevenson
Maurine Stuart
Constance Truxton
Elsie Vreeland
Dorothy Walling
Edna White
Betty Whitehill
Betty Wood

PHOENIX LITERARY SOCIETY

Officers

Fred Worster . . . . . *President*
Robert Kern . . . . . *Vice-President*
Horace Latta . . . . . *Recording Secretary*
Stedman Eure . . . . . *Program Secretary*
Anthony Stallman . . . . . *Treasurer*
George Sands . . . . . *Critic*
Carrington Cockrell . . . . . *Chaplain*
Seymour Simerman . . . . . *Sergeant-at-Arms*

Members

Alfred Alley
Howard Anderson
Frederick Arend
Moss Armistead
David Camp
Richard Earle
Eugene Ellis
Gordon Holland
John Kegebein
Thomas Mougey
Edward Plitt
Frank Rafto
Albert Simerman
Robert Tepper
Frank Thompson

MEN'S DEBATE COUNCIL

Officers

Anthony Champa . . . . . *President*
Louis Rives . . . . . *Vice-President*
Stedman Eure . . . . . *Secretary*
Edwin Ferguson . . . . . *Program Chairman*
Joseph Stone . . . . . *Manager of Debates*

Members

Varsity Squad

Joseph Berman
Anthony Champa
Stedman Eure
Edwin Ferguson
Paul Kratzig
Gerard LaVay
Robert Measday
Bernard Ransome
Louis Rives
Joseph Stone
J. B. Thompson
James Watkins

Freshman Squad

Frank Acosta
Sam Bessman
Lawrence Lesham
Anthony Maucione
Robert Tepper

Colleges Met

Washington and Lee
Ohio Wesleyan
Western Reserve
John Carroll
Notre Dame
University of Chicago
Loyola at Chicago
Northwestern
Illinois
Purdue
Indiana
Georgetown
Maryland
Haverford
New York University
Rhode Island State
Dartmouth
Harvard
Amherst
Rutgers
Princeton
Hofstra
Temple
Drew
Duke

WOMEN'S DEBATE COUNCIL

Officers

Edna Howell . . . . . *President*
Anne Cross . . . . . *Vice-President*
Betty Moore . . . . . *Secretary-Treasurer*
Mr. John Lewis . . . . . *Coach*

Council Committee

Dr. Fowler
Dr. Marsh

Members

Joyce Jackson
Mary Willis O'Farrell
Louise Eppinger
Martha Johnson
Edith Rodgers
Eleanor Taylor
Frances Wagener
Betty Wood
Margaret West
Daphne McGavack
Margaret Mitchell
Frances Paul
Gertrude Van Wyck
Betty Blair
Edith Davies
Nancy Nason
Betty Zimmerman

THE PAN-AMERICAN LEAGUE

To foster friendly relations among the students of the Americas

Officers

William Brown . . . . . *President*
Robert Neslaw . . . . . *Vice-President*
Jane Obenchain . . . . . *Secretary-Treasurer*
Ben Crowson . . . . . *Corresponding Secretary*

Faculty Sponsors

Dr. J. R. Fisher — Mr. G. G. Clark — Dr. Earl Swem

Members

Martha Anderson
Emalie Ewing
Samuel Ellenson
Gilmer Fitchett
Helen Furbee
Dorothy Griffin
Marjorie Haupt
Helen Hubbard
Norris Lineweaver
Frances Knight
Harriet Murray
Virginia Martin
Edgar Omohundro
Tom Paynter
Elizabeth Rubin
Hubert Sumner
Frank Thompson
Mildred Ware
June Worley

Esta liga fue fundada por Sr. Ben F. Crowson el primero de noviembre de 1937 para promover interes y amistad entre los estudiantes de las Americas por el estudio de las asignaturas de musica, geografia, historia, gobierno, y los idiomas de la gente de Sud-America.

ACCOUNTING CLUB

Officers

C. Edwin Rountree . . . . . *President*

James Moore . . . . . *Vice-President*

Rosa Evans . . . . . *Secretary*

Ransom Duke . . . . . *Treasurer*

Members

William Fernandez

Rachel Griffin

Helen Gudebrod

Linwood Owen

Milton Quinn

Edward Reinhard

Jordan Sizemore

Dorothy Taylor

Thomas Helfrich

Caldwell Cason

Alex Curyk

Harry Glick

Donald Pyle

Maxie Davis

Honorary Member

Wayne F. Gibbs

THOMAS R. DEW ECONOMICS CLUB

Officers

Shirley Daiger . . . . . *President*
James Pye . . . . . *Vice-President*
Rachel Griffin . . . . . *Secretary*
Thomas Helfrich . . . . . *Treasurer*

Members

Raymond Dudley
Leon Hayden
Carl Kleinknecht
William Braithwaite
Elizabeth Carr
Helen Gudebrod
Marjorie Lytle
Frances Segal
Jordan Sizemore
Robert Fuqua
Marie Goodman
Frederick Howard
Oscar Gelotte
Stanley Ebb
Powell Wartel
Robert Klein
Milton Quinn
Thomas Cartwright
Ransom Duke
Dorothy Schmitz
Leonard Goldberg
Bradshaw Pulley
Dorothy Spence
Lillian Styer
Nella Whitaker
John Dillard
Fletcher Weathers
Lucille Harder
Maxey Davis
Gordon Holland
William Musser
Thomas Savage
Edwin Rountree
Wyatt Carneal
Betty Moore
Lucille Edwards
Ethel Jordan
Art Brennison
George McComb
Eleanor Taylor
Edward Miller
George Nea
Frances Grodecoeur
Carlton Stublen
Rosa Evans

BOOT AND SPUR CLUB

Officers

Arthur B. Hanson . . . . . *President*

Lisa Bloede . . . . . *Vice-President*

Gertrude Shaffer . . . . . *Secretary*

Joan Jarrett . . . . . *Treasurer*

Members

Isabel Brenner
Helen Bennett
Hope Bitting
Joan Bowers
Saunders Almond
Elizabeth Jane Cook
Annette Carter
Lucy Dority
Margaret Field
Marie Harris
Frances Jourdan
Lucille Jennings
Louise Gordon
Lucinda Lee
Thomas Mougey
Florence Mackler
Camilla McCormick
Dorothy Lindquist
Patricia Nixon
William Parry
Mildred Russell
Dorothy Swan
Edward Svetkey
Vick Swanson
Frances Wolf

FRENCH CLUB

Officers

Lucille M. Haynes . . . . . *President*
Betty Moore . . . . . *Vice-President*
Harry Hall . . . . . *Secretary*
Lee Phillips . . . . . *Treasurer*
Muriel Ranges . . . . . *Program Chairman*
Virginia Forwood . . . . . *Assistant Program Chairman*

Faculty Sponsors

Dr. J. D. Carter
Claude Hartog

Members

Virginia Armstrong
Jeannette Appleby
Josephine Barker
Walter Bara
Marva Blair
Mary Comstock
Emily Dickerman
Grace Elliott
Richard Earle
Jean Farr
Gerry Gorden
Grace Hopkins
Madeleine Howard
Betty Ann Jones
Frances Jourdon
Mary Knox
Robert Lansburgh
Ben Letson
Peggy Lebair
Florence Mode
Frances Paul
Bradshaw Pulley
Margaret Ronalds
Ruth Rapp
Aura Schroeder
Joseph Stone
Ruth Struminger
John Sumner
Phyllis Tall
Frances Wagener
Margaret West
Betty Whitehill

CLAYTON-GRIMES BIOLOGICAL CLUB

Officers

Frank Koss . . . . . *President*
Ann White . . . . . *Vice-President*
Rosa Ellis . . . . . *Secretary*
Alfonse Chestnut . . . . . *Treasurer*
D. W. Davis . . . . . *Faculty Advisor*

Members

Becky Bates	Jack Mathy	L. H. Ward
Helen Bennett	Katherine Matejka	Dale Williams
Stewart Cotterman	Thomas McCahill	Dorothy Wright
Ruth Davis	Leo Mitkievicz	Anne Seward
Madge Dunn	Florence Mode	Al Tirelis
Eliza East	Jean Snyder	Conrad Yocum
Harry Gebauer	John Tinsley	Eugene Ellis
Benjamin Goldstein	Elsie Vreeland	Anthony Stallman
Peggy Longley	Marie Walker	J. T. Baldwin, Jr.

J. LESSLIE HALL LITERARY SOCIETY

Officers

Jean Warren . . . . . *President*
Judith Birdseye . . . . . *Vice-President*
Edna White . . . . . *Secretary*
Margaret Peck . . . . . *Treasurer*
Janet Billet . . . . . *Program Chairman*

Members

Betty Blair
Jean Cox
Florence Ricketts
Rosalie Jones
Elizabeth Broaddus
Jeannette Haydon
Gertrude Van Wyck
Lucy Burke Allen
Betty Mordan
Mary Patten
Virginia McDonald
Edythe Harris
Mary Triplett
Caroline Cook
Jane Alden
Doris Smith
Mae Coggin
Anne Miller
Peggy Ford
Virginia Becan
Lucinda Lee
Mildred Anne Hill
Frances Roulstone
Mary Hiden
Harriet Molloy
Jeanne Reindollar
Marie Grimes
Mary Spaeth
Mary Latimer
M. A. Van Auken
Jean Reiff
Janet Stewart
Dorian Dial
Phyllis Cady
Jane Harden
Margaret Apperly
Mildred Wiltshire
Mildred Russell
Ruth Stackner
Virginia Armstrong
Armina Crosby
Edna White
Marcia Bourne
Lucy Dobie
Ethel Donnelly
Ethel Jordan
Betty Moore
Dorothy Simpson
Elizabeth Barnard
Louise Wallace
Nancy Nason
Dorothy Dickie
Edith Rathbun
Frances Kemp

LIBRARY SCIENCE CLUB

Officers

Carroll Hutton . . . . . *President*

Lucille Bybee . . . . . *Vice-President*

Cynthia Hamm . . . . . *Treasurer*

Margaret Edwards . . . . . *Secretary*

Martha Johnson . . . . *Reporter to the Flat Hat*

Members

Sarah Burton
Armina Crosby
Elizabeth Cutler
Francis Davis
Lura Goddin
Mae Hawkins
Mary Morse
Lucy Ruffin
Jeanne Sheridan
Rebecca Timberlake
Jane Saunders
Becky Bates
Virginia Coulbourn
Catherine Counts
Ethel Ford
Emma Harrison
Virginia Garrett
Joan Jarrett
Doris Locke
Virginia MacDonald
Catherine Mavor
Carolyn Moses
Loue Pendelton
Sue Plunket
Dean Robertson
Edith Rodgers
Ellen Young
Mary Holmes

RACHAEL E. GRIFFIN
President

GERMAN CLUB

Officers

Rachel Griffin . . . . . *President*
Frances Grodecoeur . . . . *Vice-President*
Frances Darby . . . . . *Secretary*
Jane Saunders . . . . . *Treasurer*

Members

Hattie Abbitt
Rosann Abbott
Jane Alden
Margaret Alexander
Lucy Allen
Mercedes Allen
Barbara Anderson
Jeannette Anderson
Mary Louise Anderson
Laura Ansell
Jeannette Appleby
Jane Baker
Jean Baker
Mary Alice Barnes
Betty Beck
Thelma Leigh Bell
Virginia Bell
Doris Berg-Johnson
Myrtle Biele
Terry Bischoff
Hope Bitting
Alice Black
Mary Ruth Black
Margaret Black
Betty Blair
Marion Blair
Marva Blair
Nancy Boatwright
Evelyn Bolton
Marjorie Bowman
Betty Boyd
Ann Bradshaw
Virginia Brenn
Isabel Brenner
Ruth Brill
Mary Britton
Annabel Brubaker
Pearl Brueger
Sarah Burton
Kathryn Butterfield
Janet Campbell
Margaret Carper
Annette Carter
Betty Carter
Nancy Causer
Dorothy Chick
Nancy Chisholm
Jean Clarahan
Mary Holmes Clark
Louise Clarke
Virginia Claudon
Barbara Clawson
Ruth Cloud
Rose Coffin
Mae Coggin
Eva Colby
Lou Cole
Jean Collmus
Caroline Cook
Elizabeth Jane Cook
Peggy Cook
Virginia Coulbourn
Jean Cox
Martha Cox
Marion Craft
Betty Craig
Anne Cross
Edith Davies
Betty Davis
Eleanor Davis
Jennie Davis
Dorothy Dickie
Ella Dickenson
Lucy Dobie
Minnie Dobie
Virginia Doepke
Katharine Donald
Ethel Donnelly
Margaret Doran
Lucy Dority
Betty Douglas
Lillian Douglas
Dorothy Dungan
Madge Dunn
Catherine Edge
Mary Edinger
Jean Edwards
Frances Eells
Lucille Eldridge
Rosa Ellis
Eleanor Ely
Louise Ely
Louise Eppinger
Betty Ensor
Mae Ervin
Gwen Evans
Rosa Evans
Charlotte Farmer
Margaret Fields
Marx Figley
Ann Fitz Hugh
Virginia Forwood
Helen Furbee
Alice Gates
Peggy Gildner
Iva Goehring
Geraldine Gorden
Louise Gordon
Virginia Gould
Helen Gray
Trudy Green
Jane Groggins
Frances Gullion
Ellen Hagarty
Jane Harden
Lucille Harder
Emily Harrell
Marie Harris
Mary Hiden
Shirley Hobbs
Lois Hodges
Dorothy Hogshire
George Ann Hotton
Ruth Holzmueller
Kathryn Hoover
Grace Hopkins
Marjorie Hopkins
Edna Howell
Virginia Hoyle
Helen Hubbard
Hope Hunt
Caroll Hutton
Margaret Hutton
Joyce Jackson
Shirley James
Josephine Jenkins
Lucile Jennings
Helen Jones
Catherine Jones
Letitia Jones
Molly Jones
Frances Jourdan
Theo Kelcey
Evelyn Kempfer
Jean Kerr
Margaret Laughner
Lucinda Lee
Joan Lehman
Evelyn Lengnick
Frances Lewis
Rosemary Lockwood
Margaret Longley
Jean Lovell
June Lucas
Florence Mackler
Virginia Markle
Carrie Massenburg
Joyce Mathes
Muriel Matier
Helen Melvin
Jane Mercer
Florence Merryman
Patricia Mims
Margaret Mitchell
Harriet Molloy
Mary Moncure
Betty Moore
Betty Moore
Mary Morgan
Muriel Morris
Carolyn Moses
Lelia Ann Munce
Harriet Murray
Nancy McCall
Harriet McCarthy
Lucy McClure
Camilla McCormick
Helen McDermott
Jane Macdonald
Jean McEldowney
Daphne McGavack
Alice McKain
Nancy Nason
Natalie Nichols
Patricia Nixon
Jane Obenchain
Mary O'Farrell
Dorothy Overholser
Ruth Rapp
Edith Rathbun
Frances Reeder
Jeanne Reindollar
Florence Ricketts
Jean Riddick
Margaret Ripperton
Dean Robertson
Evelyn Robinson
Margaret Robinson
Mary Ann Robinson
Natalie Rogers
Jane Ross
Jean Ross
Frances Rudasill
Janet Rust
Beal Sale
Aura Schroeder
Dorothy Sease
Anne Seward
Gertrude Shaffer
Susan Shafer
Shirley Sheaen
Doris Smith
Virginia Smith
Dorothy Spence
Lucille Spivey
Harriet Sprague
Virginia Sterne
Janet Stewart
Jean Stevenson
Dorothy Stilson
Golda Suton
Dorothy Swan
Eleanor Taylor
Margaret Taylor
Mary Taylor
Ann Terrell
Virginia Tripp
Cleo Tweedy
Alma Van Blarcom
Dorothy Vogel
Frances Wagener
Sally Walker
Gervais Wallace
Maxie Walton
Jean Walworth
Ann Warriner
Barbara Wastcoat
Lillian Waymack
Louise Weaver
Carol White
Edna White
Irene White
Prudence White
Betty Whitehill
Edith Whorley
Jean Wiegand
Eleanor Wilkinson
Harriet Williams
Margaret Williams
Ruth Williams
Betty Witherbee
Elizabeth Wood
Eileen Woods
June Worley
Ann Wrentmore
Julia Wright
Lucy Yeaman
Dorothy Zimmerman

JOSEPHINE S. JENKINS
President

Y. W. C. A.

Officers

Josephine Jenkins . . . . . *President*
Shirley Daiger . . . . . *Vice-President*
Jayne Magee . . . . . *Secretary*
Alice McKain . . . . . *Treasurer*

Cabinet Members

Betty Moore . . . . . *Senior Program Chairman*
Frances Wagener . . . *Junior Program Chairman*
Frances Garrett . . . . . *Music Chairman*
Judith Birdseye . . . . . *Worship Chairman*
Lucy Meade Dobie . . *Assistant Worship Chairman*
Betty Blair . . . . . *Social Chairman*
Sarah Bell . . . . . *Public Affairs Chairman*
Virginia Forwood . . . . . *Flat Hat Representative*
Rosa-Elizabeth Jordan . . . . *Publicity Chairman*

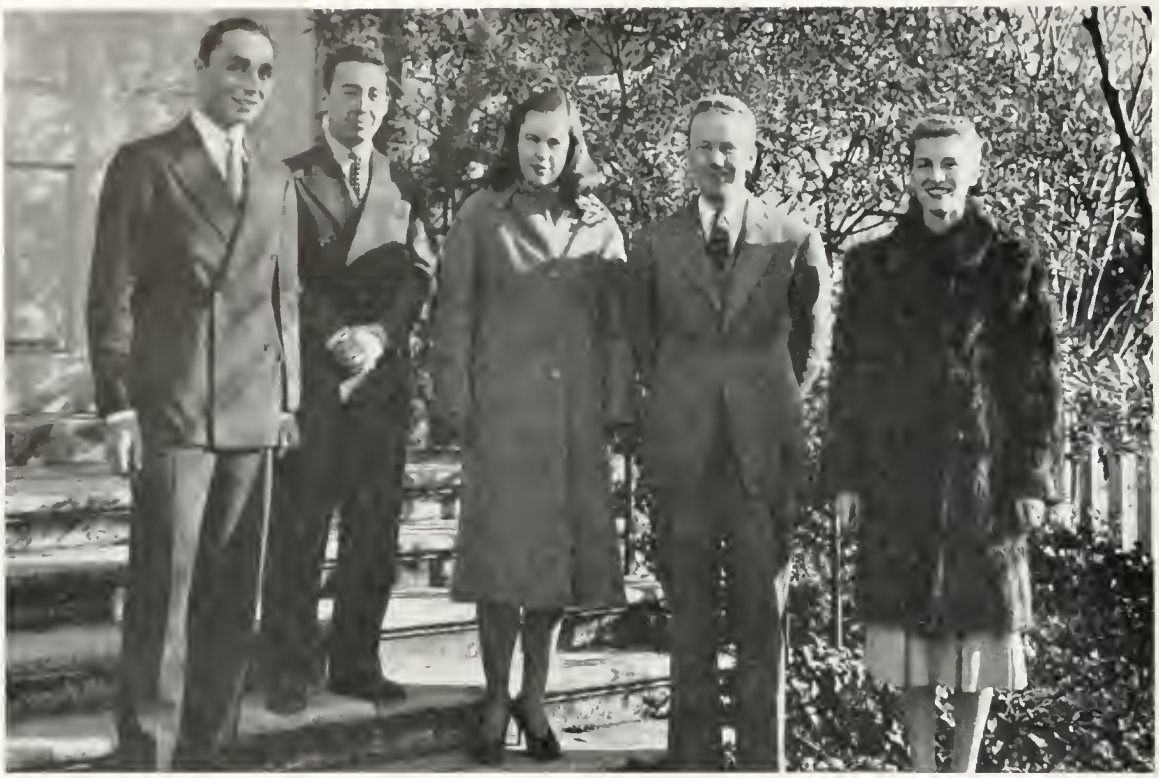

BACKDROP CLUB

Officers

William Greene . . . . . *President*
Kate Alfriend . . . . . *Vice-President*
Arthur Hanson . . . . . *Treasurer*
Eleanor Taylor . . . . . *Secretary*

Members

Saunders Almond
Mary Lou Anderson
Ruth Barton
Jane Bayliss
C. B. Benner
Lucy Bennett
Doris Berg-Johnson
Catherine Bidelspacher
Myrtle Biele
Terry Bischoff
Hope Bitting
Betty Blair
Margaret Blasingame
Virginia Boardman
Evelyn Bolton
Beverly Boone
Dora Bouldin
Ann Bradshaw
Jane Brandt
Virginia Brenn
Isabel Brenner
Kitty Britton
Annabel Brubaker
Phyllis Cady
Janet Campbell
Thomas Cartwright
Wyatt Carneal
Annette Carter
Lucy Catlett
Nancy Chisholm
Jean Clarahan
Virginia Claudon
Dorothy Chick
Rost Coffin
Mae Myers Coggin
Marie Cole
Betty Cook
Elizabeth Jane Cook
Katherine Cotterman
Margaret Coverley-Smith
Christine Cowan
Betty Craig
Dick Crane
Frances Darby
Mary Darragh
Edith Davies
Dorian Dial
Virginia Doepke
Margaret Doran
Lucy Dority
James Douglas
Dede Eastlack
Emily Edgerton
Mary K. Edinger
Jean Edwards
Lucille Edwards
Grace Elliott
Louise Ely
Betty Ensor
Louise Eppinger
Gwen Evans
Charlotte Farmer
Jean Farr
Ann Fitz Hugh
Betty Foster
Peg Gildner
Iva Goehring
Gerry Gorden
Louise Gordon
G. W. Gotshall
Trudie Green
Frances Grodecoeur
Frances Gullion
Jane Harden
Dolly Hiden
Phyllis Hile
Anna B. Hill
Dorothy Hogshire
Sally Holladay
Mary Holmes
Wiletha Holmes
Phyllis Hornsby
Madeleine Howard
Hope Hunt
Elizabeth Imus
Shirley James
Jeanne Jefferson
Alice Jones
Rosa-Elizabeth Jordan
Nancy Joynes
Ruth Keat
Marion Kelly
Jean Kerr
Frank Knight
Frank Kohrs
Henry Kibel
Betty Knoll
Margaret Laughner
Lucinda Lee
Paul Mackler
Virginia Markel
Carrie Massenberg
Ed May
Harriet McCarthy
Lucy McClure
Camilla McCormick
Helen McDermott
Daphne McGavack
Betty Moore
Nancy Nason
Bob Neslaw
Jeanne Parker
Nancy Parker
Margaret Peck
Emily Petuski
Nancy Price
Polly Prickett
Frank Raflo
Ruth Rapp
Edith Rathbun
Frances Reeder
Betsy Richardson
Nancy Ripley
Jane Robertson
Ronnie Ronalds
Jean Ross
Agnes Rosshacher
Aura Schroeder
Jane Scofield
Adeline Sears
Dorothy Sease
Shirley Sheain
Dorothy Spence
Betty Smith
Lucille Spivey
Harriet Sprague
Virginia Sterne
Margaret Stigall
Lillian Styer
Golda Mae Sutton
James Talley
Mary M. Taylor
Nancy Trice
Virginia Tripp
Gervais Wallace
Lillian Waymack
Gus Welsh
Edna White
Dorothy Whitfield
Dale Williams
Gordon Williams
Harriet Williams
Emily Wilson
Mildred Wiltshire
Betty Wood
Eileen Woods
Dorothy Wright
Lucy Yeaman
Ellen Young
Betty Zimmerman

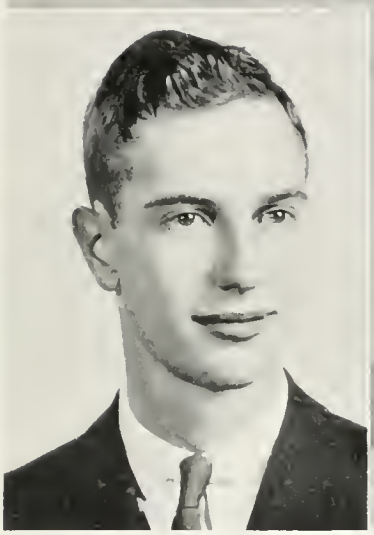

MEN'S STUDENT BODY

Officers

Franklin P. Ryder . . . . . *President*

Robert Rowland . . . . . *Vice-President*

Alvin Tabankin . . . . . *Secretary-Treasurer*

THETA ALPHA PHI

Officers

Janet Murray . . . . . *President*
Dorothy Evans . . . . . *Secretary*
William Woodbridge . . . . . *Historian*
Janet Billet . . . . . *Vice-President*
Thomas Forsyth . . . . . *Treasurer*
Miss Althea Hunt . . . . . *Faculty Advisor*

Members

Carl Buffington
Arthur B. Hanson
Merritt Foster
John Sumner
Lucille Eldridge
Arthur Cosgrove
James Bailey

DRAMATIC CLUB

Officers

Roger Child . . . . . *President*
Anne Cross . . . . . *Secretary*
Thomas Forsyth . . . . . *Vice-President*
John Sumner . . . . . *Treasurer*
Miss Althea Hunt . . . . . *Faculty Advisor*

Members

Carl Buffington
Janet Billet
Nick Woodbridge
Dorothy Evans
Janet Murray
Merritt Foster
Lucille Eldridge
Arthur Cosgrove
James Bailey
Gwen Evans
Betty Blair
James Pye
Travis Turner
Walter Bara
Guilford Taylor
Louise Eppinger
Hattie Abbitt
Virginia Brenn
Winifred Wheeler
Elizabeth Cutler
Arthur B. Hanson
Margaret Coverley-Smith
Edna White

The Wesley Foundation of the Methodist Church endeavors to minister to the religious life and needs of the college community.

WESLEY FOUNDATION

Officers

Joseph Stone . . . . . *President*
Mae Hawkins . . . . . *Secretary*
Elaine Bentley . . . . . *Vice-President*
Stedman Eure . . . . . *Treasurer*
Rev. T. J. Hawkins . . . . . *Director*

Committee Chairmen

Jane Dunn . . . . . *Worship and Program*
William Brown . . . . . *World Friendship*
Wells Lewis . . . . . *Arrangements*
Jeanne Sheridan . . . . *Social and Recreation*
Anne Cross . . . . . *Personnel*
Carroll Hution . . . . . *Publicity*

LAMBDA PHI SIGMA

Honorary Society for Lovers of Music

Officers

Kendall Beavers . . . . . *President*
Art Brennison . . . . . *Secretary-Treasurer*
William Greene . . . . . *Reporter*
Margaret Williams . . . . . *Vice-President*
Norma Petillo . . . . . *Activities Chairman*
Mr. Small . . . . . *Advisor*

Honorary Members

Dean Landrum — Dr. Laing — Mr. Dousé

Members

Jane Baker
Jean Baker
Lucille Eldridge
Anna Hill
William Arthur
Roger Child
Robert Fricke
Seymour Waxman

The "Features" section of the book enables various campus leaders to choose sponsors for their activities. It also enables the editor to present by means of informal snapshots some of the less serious phases of college life.

Features

Sponsors ★ ★

MISS FRANCES NATALIE EELLS
Colonial Echo

MISS ELSIE VREELAND
O. D. K.

MISS WINIFRED WHEELER
Royalist

MISS EVELYN VOLPE
Baseball

MRS. CHARLES HARRISON
W. S. C. G. A.

MISS HELEN WALL
Flat Hat

MISS E. DOROTHY ANDERSON
Football

MISS GERVAIS WALLACE
Junior Class

MISS ELEANOR ROWAN
Track

MISS SARAH L. HALL
Men's Student Body

★
★
★
★

Miss Frances Natalie Eells

Miss Elsie Vreeland

★
★
★
★

★
★
★
★

Miss Winifred Wheeler

Miss Evelyn Volpe

★

★

★

★

★
★
★
★

Mrs. Charles Harrison

Miss Helen Wall

★
★
★
★

★
★
★
★

Miss E. Dorothy Anderson

Miss Gervais Wallace

★
★
★
★

Miss Eleanor Rowan

Miss Sarah L. Hall

★
★
★
★

ON THE CAMPUS

SNAPS AROUND THE COLLEGE

COLLEGE LIFE

PEOPLE

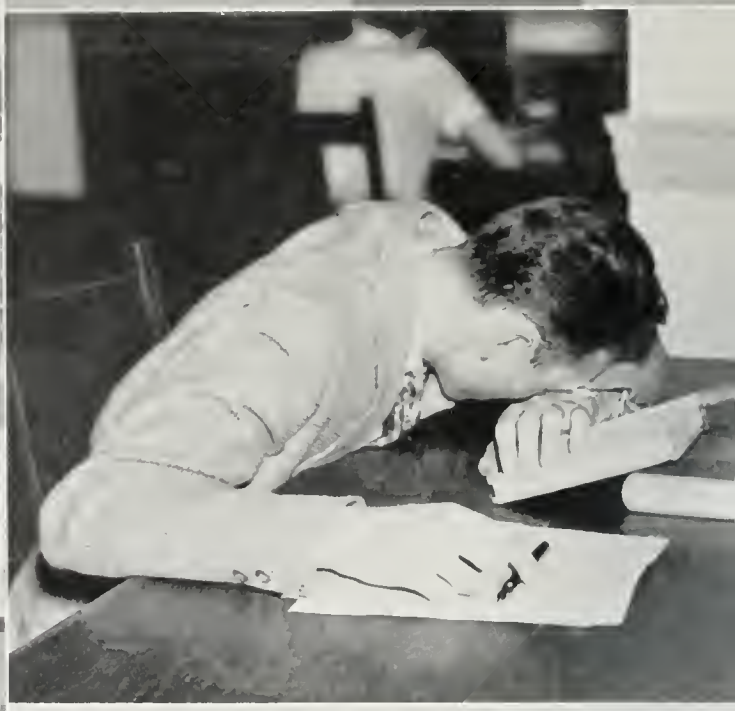

PEOPLE . . . . .

. . . AND THINGS

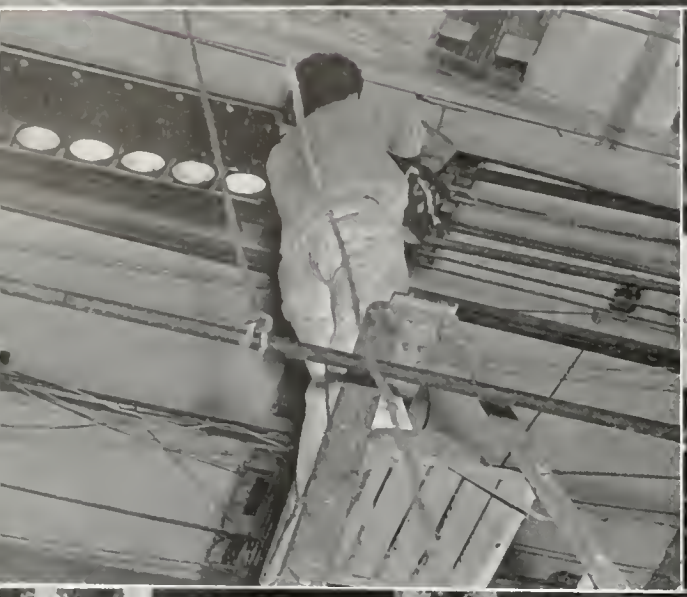

EVENTS

PHOTOGRAPHIC HASH

PENINSULA
BANK AND TRUST COMPANY

PROTECTS

STUDENT GOVERNMENT FUNDS

CAPITAL, SURPLUS AND PROFITS

$210,000.00

STATE AND CITY DEPOSITORY

PROMPT SERVICE COURTEOUS TREATMENT

Casey's, Inc.

Department Store
Williamsburg, Virginia

Featuring the most popular nationally advertised department store lines

Hofheimer's Shoe Department
Casey's Street Floor

Ideal Beauty Department
Casey's Mezzanine Floor

Casey's Ready-to-Wear Department

Casey's Piece Goods Department

For Sixty-Seven Years The Peninsula Shopping Center

WILLIAMSBURG LODGE

Rooms and Meals at Moderate Prices

Also Under the Same Management

WILLIAMSBURG INN TRAVIS HOUSE MARKET SQUARE TAVERN

Division of Taverns and Ordinaries
Williamsburg Restoration, Incorporated

THE
WILLIAMSBURG THEATRE

Serves the entertainment needs of the College with the finest quality programs that can be obtained, selecting from the entire film market the best in features and short subjects, and presenting a wide variety of first run pictures in five changes per week at current popular prices.

TOM McCASKEY, Class of '32, Manager

WILLIAMSBURG
DRUG COMPANY

"The Rexall Store"

•

We Carry a Full Line of Fountain
Drinks, Cigars, and Sundries

•

AGENTS FOR

WHITMAN'S CANDIES

Your Trade Solicited

COMPLIMENTS

OF

COLLEGE BILLIARDS

PETER NARDI

Manager

POOL

Five Cents a Rack

Fountain
and
Luncheonette

American
and
Chinese Foods

COLONIAL RESTAURANT

The Leading Eating Place in Williamsburg

Special Attention to Students

We Deliver

Under Personal Direction of Steve Sacalis

Williamsburg, Va.

Phone 794

"Famous House of Good Food"

COLLEGE SHOP

SODA, RESTAURANT AND TEA ROOM SERVICE

Textbooks, School Supplies

Gifts, Souvenirs, and Novelties

BAND BOX CLEANERS, INC.

Superlative Dry Cleaning Service

COLONIAL BOWLING PARLOR

Bowl for Health's Sake

Operated by BOB WALLACE, '20

THE "COLONIAL ECHO" STAFF REQUESTS

OF THE STUDENTS THAT THEY

PATRONIZE

OUR ADVERTISERS

MERIN-BALIBAN

1010 CHESTNUT STREET

PHILADELPHIA, PENN.

OFFICIAL PHOTOGRAPHERS TO THE COLONIAL ECHO FOR NINETEEN THIRTY-SIX, NINETEEN THIRTY-SEVEN, NINETEEN THIRTY-EIGHT AND NINETEEN THIRTY-NINE.

SPECIALISTS TO SCHOOLS—

COLLEGES — UNIVERSITIES — CLUBS

SPECIAL RATES TO STUDENTS

Experience

LYNCHBURG ENGRAVED ANNUALS ARE BUILT UPON YEARS OF EXPERIENCE AS SPECIALISTS IN THE FIELD OF SCHOOL PUBLICATIONS

IN successfully fulfilling the requirements of the modern College Annual Staff we have combined a comprehensive and systematic servicing program with that high standard of quality so essential in the production of fine yearbooks. Lynchburg engraved annuals are built by an organization specializing on school annuals exclusively, thereby assuring each staff of the personal and intelligent assistance so necessary in the planning and designing of a truly satisfactory book.

LYNCHBURG ENGRAVING · COMPANY ·

LYNCHBURG · VIRGINIA

Builders of Better Annuals

World's Largest Publishers

THIS BOOK DESIGNED AND PRINTED BY

Benson

PRINTING COMPANY ☆ NASHVILLE

of College Annuals